G G 70325

VOLUME TWELVE NUMBER TWELVE

club International

£1·00
Italy Lire 6000
France Francs 35
Germany DM 12
Spain Ptas 490
Published by
Paul Raymond

THE BIGGEST BUST IN TINSEL TOWN!

X-CLUSIVE 10 PAGES OF THE ULTRA -VIXEN HERSELF!

FRANCIS "KITTEN" NATIVIDAD FULL FRONTAL!

Black on the cards

MIDDLE TAR As defined by H. M. Government
DANGER: Government Health WARNING:
CIGARETTES CAN SERIOUSLY DAMAGE YOUR HEALTH

CONTENTS

CLUB INTERNATIONAL Volume 12: Number 12: Price £1

NEVER MIND THE BULLOCKS — Page 4
Motoring

GINA — Page 8
Photos by Rupert Daines

THE DEFLOWERER — Page 16
By J Muirhead

APRIL — Page 22
Photos by Dwight Fox

HI, I'M CANDY — Page 32
Candy Samples

JO — Page 36
Photos by Peter Flodquist

Page 43 — **READERS' WRITES**
Your Letters

Page 46 — **FRANCIS 'KITTEN' NATIVIDAD**
Our sensational Celebrity Nude

Page 60 — **MIRAGE**
By Boris Vallejo

Page 66 — **MIA**
Photos by Rupert Daines

Page 74 — **AFFECTIONATELY YOURS**
Your Private Polaroids

Page 86 — **KELLY**
Photos by Rupert Daines

Page 96 — **CLUB CLASSIFIED**

Paul Raymond: *Publisher;* Roger Cook: *Editor;* Jimmy Mejka: *Assistant Editor;* Roger Watt: *Art Director and Associate Editor;* Chris Robins: *Advertising Director;* Mike Stall: *Circulation Director;* Carl Snitcher: *Chief Executive;* Mark Pritchard, Kathy Willott and Jane Holbrey: *Designers;* Tom Connor: *Classified Advertisements*

Published by Paul Raymond Publications Ltd, 2 Archer Street, London W1V 7HE. Tel: 01-734 9191. Filmset by Crawley Composition Ltd, Crawley, Sussex. Colour by Colorscan, High Wycombe, printed Web Offset by HunterPrint Group Plc, Radlett, Herts. Fiction: all characters are fictitious and there is no intended reference to persons either living or dead. This periodical is sold subject to the following conditions: namely that it shall not, without the consent of the publishers first given, be lent, resold, hired out or otherwise disposed of in a mutilated condition or in any unauthorised cover by way of Trade or affixed to or as part of any publication or advertising, literary or pictorial matter whatsoever. All contributions, including colour transparencies or photographs submitted to the magazine are sent at the owner's risk, and while every care is taken, neither Paul Raymond Publications Ltd, nor its agents, accept liability for loss or damage. Distributed by COMAG, Tavistock Road, West Drayton, Middlesex UB7 7OE (West Drayton 4405). Telex 8813787 COMAG G.

© December 1983.

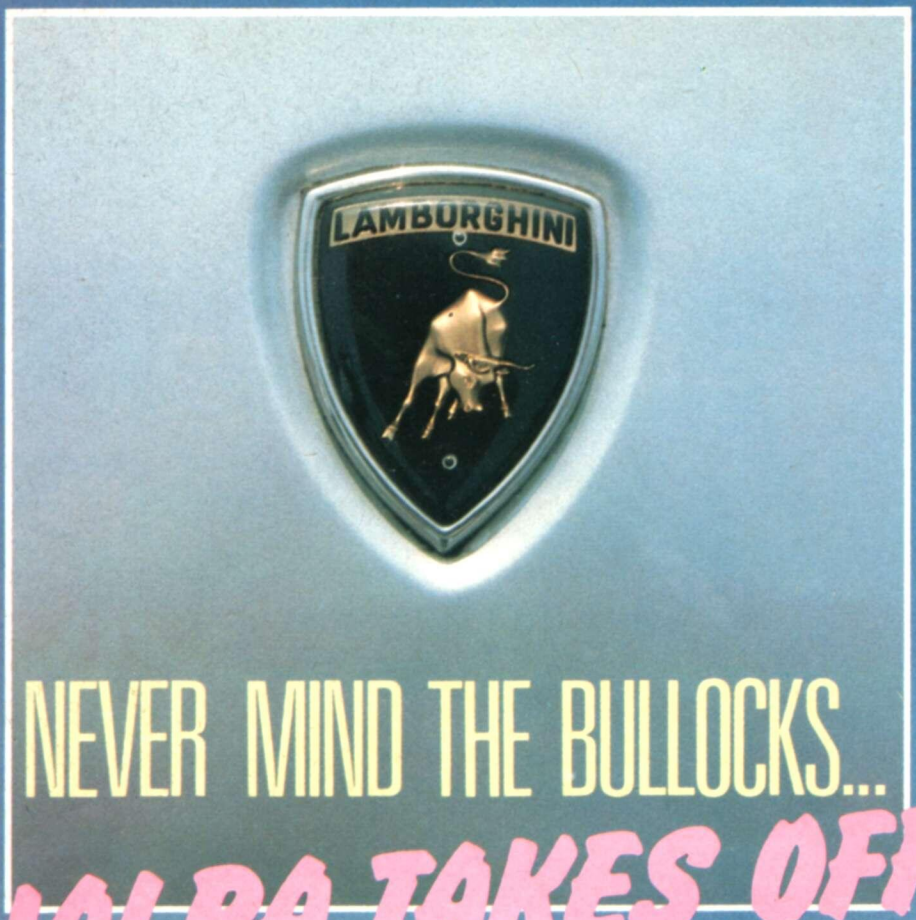

NEVER MIND THE BULLOCKS... JALPA TAKES OFF.

WRITTEN BY SUE BAKER
PHOTOGRAPHS BY
ROGER WATT

For a supercar with one of the most charismatic names at the glamour end of the motor market, the Lamborghini Jalpa is much less of a rarefied beast than you might expect.

Compared with its supremely exotic big brother, the Countach, it might almost be described as pedestrain to drive. Such is the contrast between the demanding nature of the sumptuous, five-litre Countach and the sleeker, straightforward appeal of the 3½ litre Jalpa.

By any other standards it is still a luscious piece of exotica, muscular enough in shape to turn heads, powerful enough to satisfy a demanding driver, and dear enough to maintain a rarity interest. It is just that by Countach standards, its driving style is so much more familiar, lacking nothing in overall charm but feeling comfortably less like a wingless jet fighter flying at ground level.

For Jalpa, sharpen your aitches. It is pronounced 'Halpa'. Choose your weather, because this is a car which comes into its own on a mild, dry day when the targa roof can come off and blow the cobwebs out of your motoring enjoyment.

By the nature of the machine, you must also

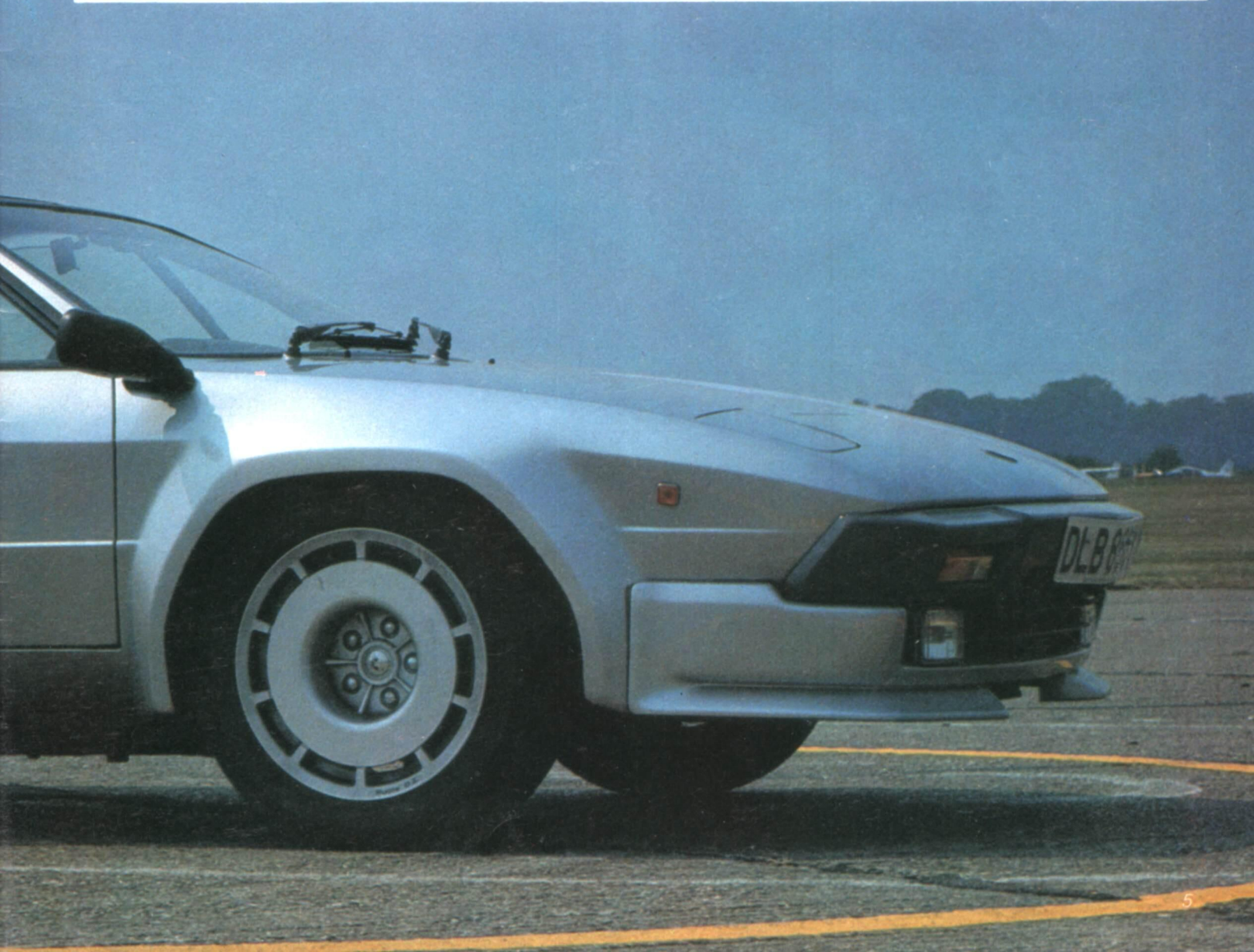

limit your luggage. Accommodation for anything more than driver, passenger and two or three squashy bags is negligible.

Lamborghini's claim for the Jalpa of a top speed exceeding 150mph appears not to be an exaggeration. Independent testing has shown the car to be capable of nudging a genuine 150 miles per hour on the clock. My only disappointment with the Jalpa was being personally unable to put its flat-out pace to the test, lacking the immediate availability of a German autobahn, and inability of the test car to fulfil its potential due to a gearbox fault which prevented it from being driven flat out.

In no other way did it fail to please. It is a more liveable car than the Countach, fast enough through the gears to enflame the blood pressure, untemperamentally flexible in traffic, and growlingly gorgeous on the open road. It sits firmly squat on the road at speed, and corners with delicious precision. This is motoring of a splendid calibre.

The engine is a V8 alloy unit with a singing quartet of Weber carburettors. The cubic capacity is 3,485cc, and the peak power output is 250bhp at 7,000rpm, with maximum torque peaking 235lb/ft at 3,250rpm.

The suspension is independent all round, using MacPherson struts, lower A-arms, and coil springs at the front end, and Chapman struts, reversed lower A-arms, trailing links and coil springs at the back, plus anti-roll bars at both ends. The result is excellent in both ride and general handling.

10 inch diameter ventilated discs provide the braking both at the front and rear, with servo-assistance. The Jalpa stops as efficiently well as it goes.

There are five gears, corsetted in a metal gate change which is an acquired taste.

The Jalpa is tidily packaged, with its engine mounted in a mid position behind the cockpit, with a shallow front compartment housing the legally questionable space-saver spare wheel, with a rectangular luggage compartment in the tail behind the engine bay.

It gets up and goes with some of the best of them. ♣

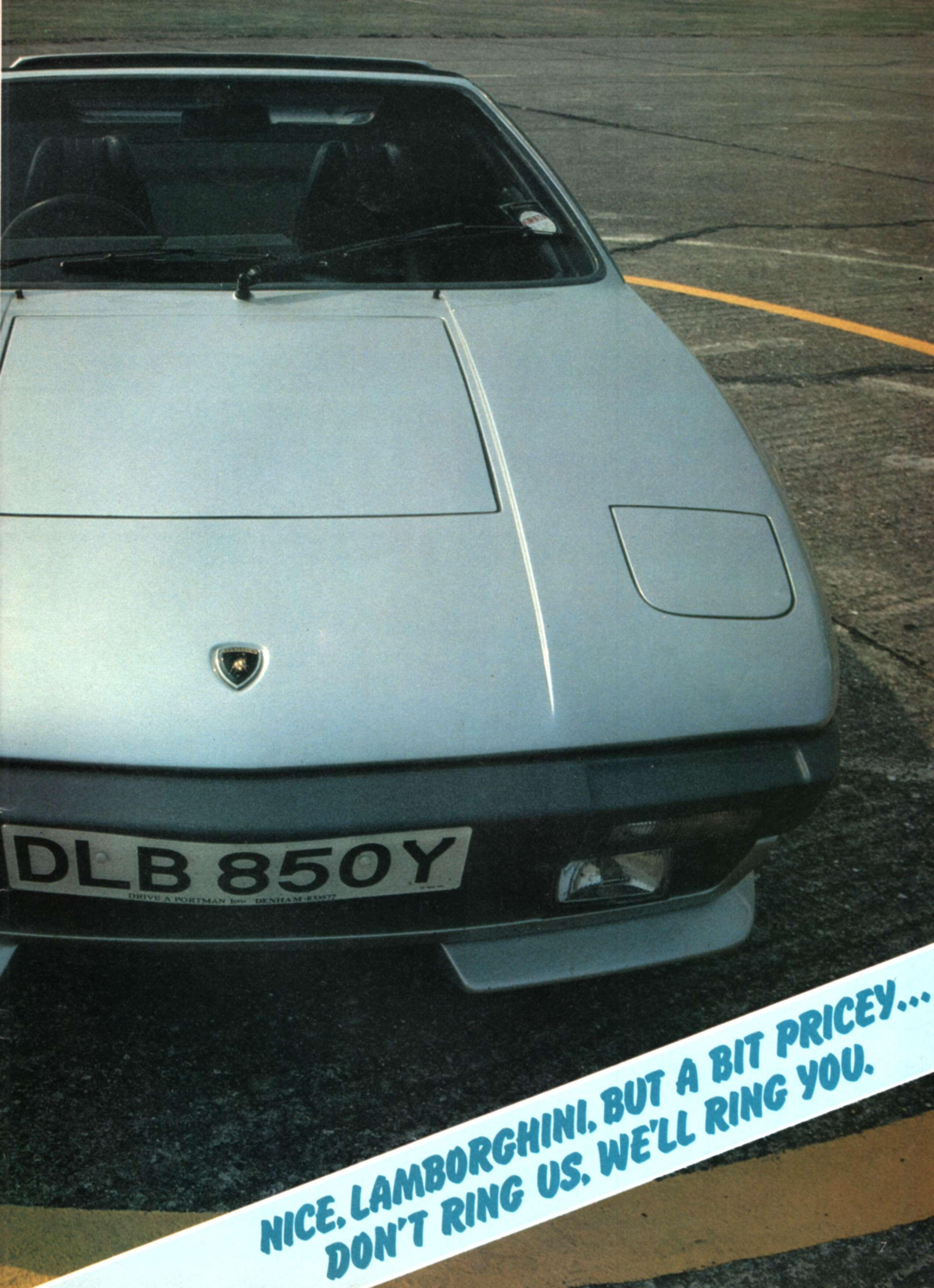
DLB 850Y
DRIVE A PORTMAN
DENHAM 833577
NICE, LAMBORGHINI, BUT A BIT PRICEY...
DON'T RING US, WE'LL RING YOU.

Photographs by Rupert Daines

Gina

THE DEFLOWERER

By J Muirhead.
Illustration by Bob Carlos Clarke.

Lisa's house in Reading once belonged to an aristocratic family. Now the sprawling mansion with it's lake and croquet lawn, was the perfect setting for a whorehouse.

But Lisa's clients were not ageing men who were afraid they were losing their prick-power, nor were they cunt hunting nice guys with steady jobs, a wife and two kids. Her clients were the sons and heirs of the very rich. Deflowering them, she impregnated their minds and bodies with sex. They were taught how, when and where to touch a woman. Their bed lessons included a list of erogenous zones, with a series of blue videos that would have brought off the most impotent male.

'I was riding cock at 18, although the first man I had was a dirty bastard and knew nothing about the female anatomy. At that tender age, I too knew nothing about sex, except of course that he was going to pay me. It was *wham-bang-thank-you-mam*. Half a minute was spent on my plump young bosoms, followed by two or three gropes around the arse and that was it, straight up my cunt . . . groan, grunt spunk spunk and it was all over – at least for him.

But where, I thought, are all these incredible feelings, the sexual heights as everyone called them? All I had to show for my fuck session was a lousy tenner. Well if that's fucking, you can stick it, I thought, and turned to women.

For six or seven months I fucked and poked my way around the lesbian underworld. The only girl, Charlie, to use a dildoe on my cunt brought me off with such a bang that I thought I'd fallen in love with her. However after six or seven sessions I realised it wasn't Charlie I was in love with, but her plastic prick! Yes I wanted a man – but it had to be on my terms. Going back to my pimp, I was assigned to bed a young titled gentleman whose wealthy aunt didn't want him to become a poof! It was on this first occasion with a virgin male I discovered that quimming was far more fun and certainly more satisfactory than fucking!

Lord Bentley-Brown was 19 years of age, scarcely a year older than myself. I later discovered that his wealthy aunt was married to a very impotent male and no doubt her ladyship didn't want the young Bentley-Brown to end up the same way.

He was, from appearance, an interesting, if somewhat shy, youth. Having just returned from the family estate in the South of France, his young, taut body was tanned by the sun, while his sandy coloured hair had been bleached blond. If anything he was rather effeminate. A scholar at Eton no less, he would one day inherit the family fortune, marry into the social circle and perhaps even end up in a whorehouse just for fun!

Like most young men he was more than nervous. Aside from his stutter he had developed a nerve rash around his nose and eyebrows. I was already naked and ensconced in the sheets of the four-poster bed awaiting his arrival. We talked briefly while I instructed him to take off his clothes. When he got down to his briefs I slid out of bed, watching his reactions as I wandered towards him. He almost gasped as he scrutinised my body, from that very first moment I knew he was a tit-man.

My hands gripped the side of his pants and gently tugged them down his hips, revealing his hairless prick and virgin testicles. Our mouths met. Unaccustomed to being kissed, he tried first to push his tongue into my mouth, missed hopelessly then retracted his tongue. My tongue inched its way down his chin, further south past his navel then on to the rim of his cock. At that moment his hands grappled with my tits, squeezing and pulling at them like a puppy hungry for milk.

We lay down together. Of course he wanted to jump on board as though I were one of his motor bikes. Instead, I manoeuvred his body to one side of the bed. Putting both arms around my bosoms, I began to caress them so that my nipples hardened. Wriggling my arse a little I parted my legs, then deftly began to finger-fuck myself until I was moist and wet. Parting my legs more, I pushed his fingers into my fanny, then gently eased him on top of my body. With baby-like gestures he suckled my tits, gobbling at them as he eased himself into the missionary position.

I imagined it would all be over in seconds and, try as I did to prolong his erection, he was like a raging bull. The head of his cock roared into my cunt and in doing so the rim happened upon my quim. Reaching both hands around his arse I splayed my legs open even further and began to rise and fall, pushing with each rise until my quim was suddenly erect and hard. Of course we came together, he thinking what a good fucker he was and me realising what my quim was for.

Afterwards he wanted more. I let him investigate my anatomy, his fingers pulling open my labia lips and his mouth tasting the salt of our sex for the first time. I waited until his mouth was right around my cunt before turning his body around so that his cock was dangling over my own mouth. Then, in slow movements, my tongue played with his penis flesh until once again it was hard and rigid like a pole. Sucking him off brought him almost to tears since, try as he could to give me a dose of this sexual medicine, I couldn't come for him, but instead he spurted like a fractured pipe until every ounce of juice was gone from his balls. Then he collapsed on top of me, his prick draped around my neck like a snake.

I'm sure he has never forgotten me, we see one another from time to time although 10 years has elapsed since our first fuck together. He has a very beautiful, rich girlfriend and no doubt she enjoys his lovemaking, but all my virgins aren't success stories.

As the years passed, I managed to get myself a reputation for deflowering young virgin males. The profits of my business bought me luxury, there are very few whores who were born rich. We have all come from poverty.

Not all my clients were as easy as Bentley-Brown. Ridding myself of pimps and Soho, together with everything that went with it, I moved into the country. In my game the word spreads very quickly and within six months I was employing two other girls who I trained. When difficult clients appeared on the horizon I bagged them, fucked them and sent them packing. You would be quite surprised how many wealthy men want their sons deflowered and are willing to pay not only for the deflowering but also for the video

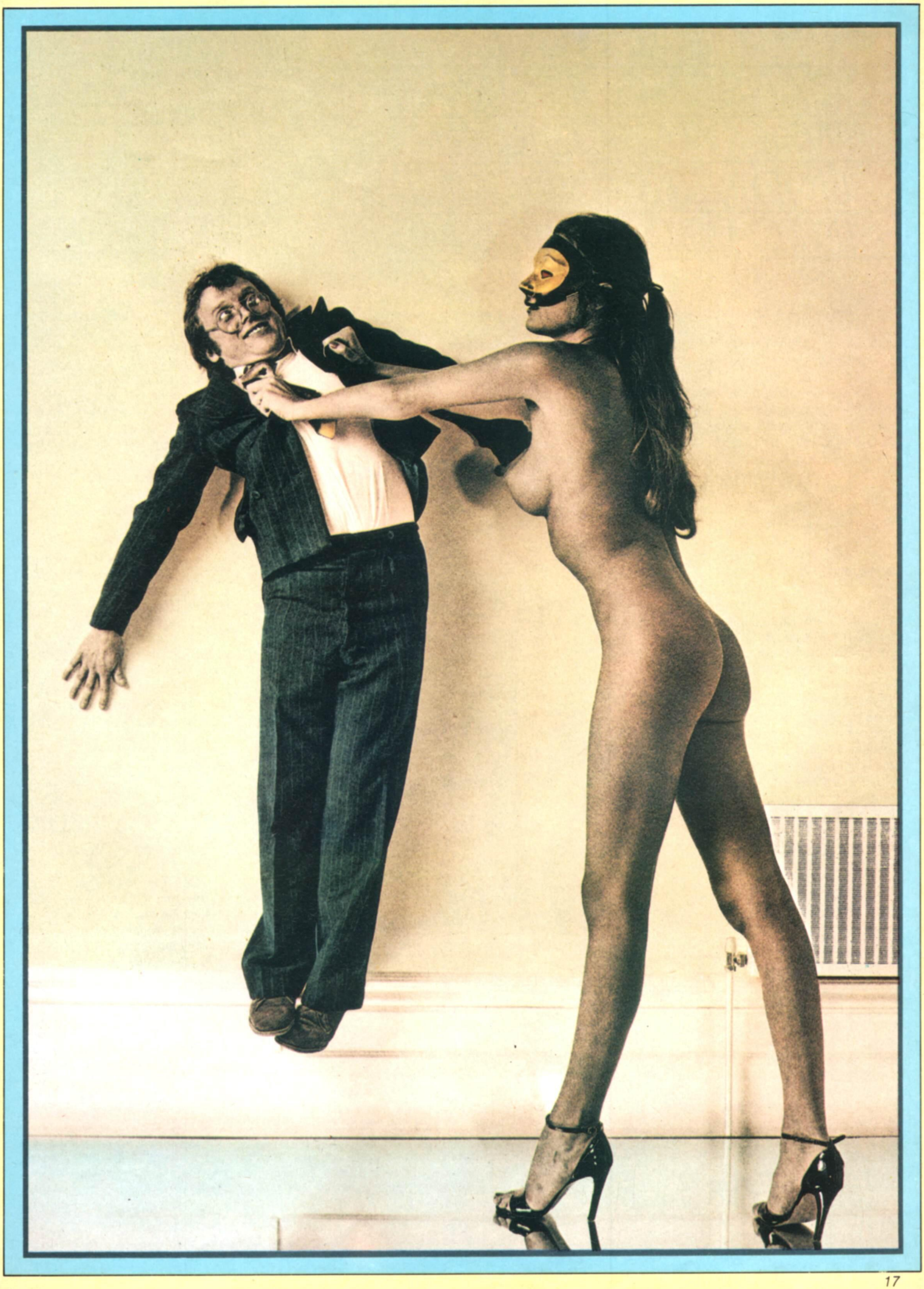

PACHA WAS A COARSE YOUNG MAN WHO WAS QUICK TO UNDRESS AND JUMP INTO BED BESIDE ME

film of this unique, and always memorable, occasion!

Paul arrived in a chauffeur driven Rolls Royce. He stepped out of the car looking rather like a patient from a mental hospital or maybe one of the characters out of *One Flew Over The Cuckoo's Nest*. In our pre-sex conversation he explained that he didn't like women and that he would pay me to tell his father that the job had been done. We discussed Paul's problem – his father.

Was there any type of sex he'd like? Did anybody or anything really turn him on?

The film *Ten*, he said laughing. Bo Derek, I retorted. He blushed. 'Let's fuck to Ravel's Bolero then!'

Another bottle of champagne and the poor, bespectacled, spotty youth was naked and afraid. Experience has taught me that one has to be a mother-fucker really, in that customers must be cajoled into sex, weaned if you like.

As a classical music freak, I just happened to have a copy of the Bolero. However my looks would never match Bo's – but I hoped the music would be sufficient.

He really was clueless – the communication between his fingers and brain was nil. Apart from using my tits like balloons, he didn't venture further than my navel. Deciding that the only treatment which would arouse him would at the same time frighten him, I literally raped him. I grabbed his cock with both hands and went straight down on him, my tongue whiplashing his foreskin until the poor hapless creature grew and extended itself like an unwilling snake rising to the charmer's pipe.

In retaliation the little bastard started to spank my arse. Whether it was the sound of his slapping, or the quickness and sucking which brought him off I'll never know. There was certainly nothing in it for me, but Michael was deflowered and probably became a spanker or wanker! Not a success story I'm afraid, but then perhaps he was queer.

My connections in the London hotels brought in many clients – my service, after all, is rather unique. Many of my clients take great pleasure in taking a two-fuck ticket with me. My fees are high, but to the oil rich Arabs and indeed other wealthy Europeans, the price is worth paying. What an entertaining story at a dinner party, father and son screwed by the same whore, sometimes at the same time.

Over the years I have come to desire only virgins. I'm kinky for their naivity and for the sudden surge of *joie de vivre* which blossoms in their fruition.

Perhaps one of the most rewarding experiences I had was with two young Arab princes from Bahrain. Their father is a kindly man of around sixty who has little interest in sex. We spent an afternoon together but he didn't want to fuck. Despite fathering 23 children he had a favourite wife and the twins were her offspring and indeed his heirs. I was told that they were both 18 years of age, but that neither had experience with a woman.

Arriving complete with two bodyguards, the maid brought them up to the room I use for VIPs. Of course they are all VIPs in my business, but one always has one's preferences and taking on two at once was going to be rewarding and hard work.

Pacha was the eldest by two minutes. He looked like a tailor's dummy with his Saville Row pin-striped suit, while Armaud wore a T-shirt and jeans. Like most of the Arab boys I have entertained, the first thing they did was present the gifts – in this instance, it was a gold casket filled, of course, with crisp new £50 notes. I always receive my students from the bed, but as soon as I clapped eyes on them I sensed that they had both copulated before, either with each other or with women.

Pacha was certainly a very coarse young man who was quick to undress and jump into bed beside me, while Armaud was busily looking around the room and admiring the view from the balcony. Pacha no doubt would become a philanderer but Armaud was totally different.

Having always been the violator, I was not prepared for a change of rolls. From the look of his thick young prick, there was no doubt in my mind that he had put it into many a cunt.

'They say whore's never kiss their clients. Is that true?'

'You can kiss my cunt if you want too.'

His eyes lit up like beacons, already the path to his sexuality was breaking clear, he was going to enjoy the filthiest language I could speak.

Deciding to pin the little fucker to the sheets, I slid across his body. He was as solid as a rock – his flesh richly coloured and his hair a mass of curls. Woman would go mad for him, he had everything they could want, including a substantial amount of cock. His most outstanding features were his bollocks which were almost scarlet in colour.

Investigating further, I discovered that there wasn't a single vein to be seen; eager though I was to see if his twin-brother had the same characteristic, Armaud expressed no interest to fuck.

'We only came for fun – the old man think's we've never fucked. The poor old soul doesn't know we've been through the best part of his concubines!'

'Let's see if your cock is as big as your mouth!'

I slid both hands down around his bollocks. The skin was soft and almost neatly draped around his prick which immediately began to rise slightly. Pacha's hands and fingers were deftly stroking my tits in the most professional way. He was, as I was to discover, a very good lover and had the sex juice gushing down my tubes like oil. He was a boy who liked whores.

'Rex! Rex! Where are you boy?'
What's happened?'

continued on page 58

Official sponsors of the 1984 British Olympic Team

WALL TO WALL, OR EAR TO EAR.

Whether you enjoy sitting in a room full of music, or being out and about with your head in the clouds, Sanyo have complete personal stereo systems that allow you to do both.

Stylish combinations like the Sanyo MG18 personal stereo cassette player and the Sanyo B10 extension speakers.

With auto reverse, Dolby,* metal tape facility, twin volume control, mute switch and tone control, the compact MG18 is one of the best sounds on the street.

And by simply plugging it into the exclusive mains driven B10 extension speakers, the MG18 converts from a personal stereo into a powerful 15 watts per channel music system.

But the real beauty of the B10's is that any one of Sanyo's range of personal stereos can operate through them.

A range from as little as £24.95 to £99.95, some with metal tape and Dolby,* others with AM/FM stereo tuner packs and some with their own speakers for a less personal, personal stereo.

So if you're into personal stereo, get wise...

SEE SANYO, THEN DECIDE

FOR FURTHER DETAILS OR A DEMONSTRATION CONTACT YOUR NEAREST SANYO DEALER.

SANYO

DOLBY SYSTEM

*"Dolby" and the double-D symbol are trademarks of Dolby Laboratories.

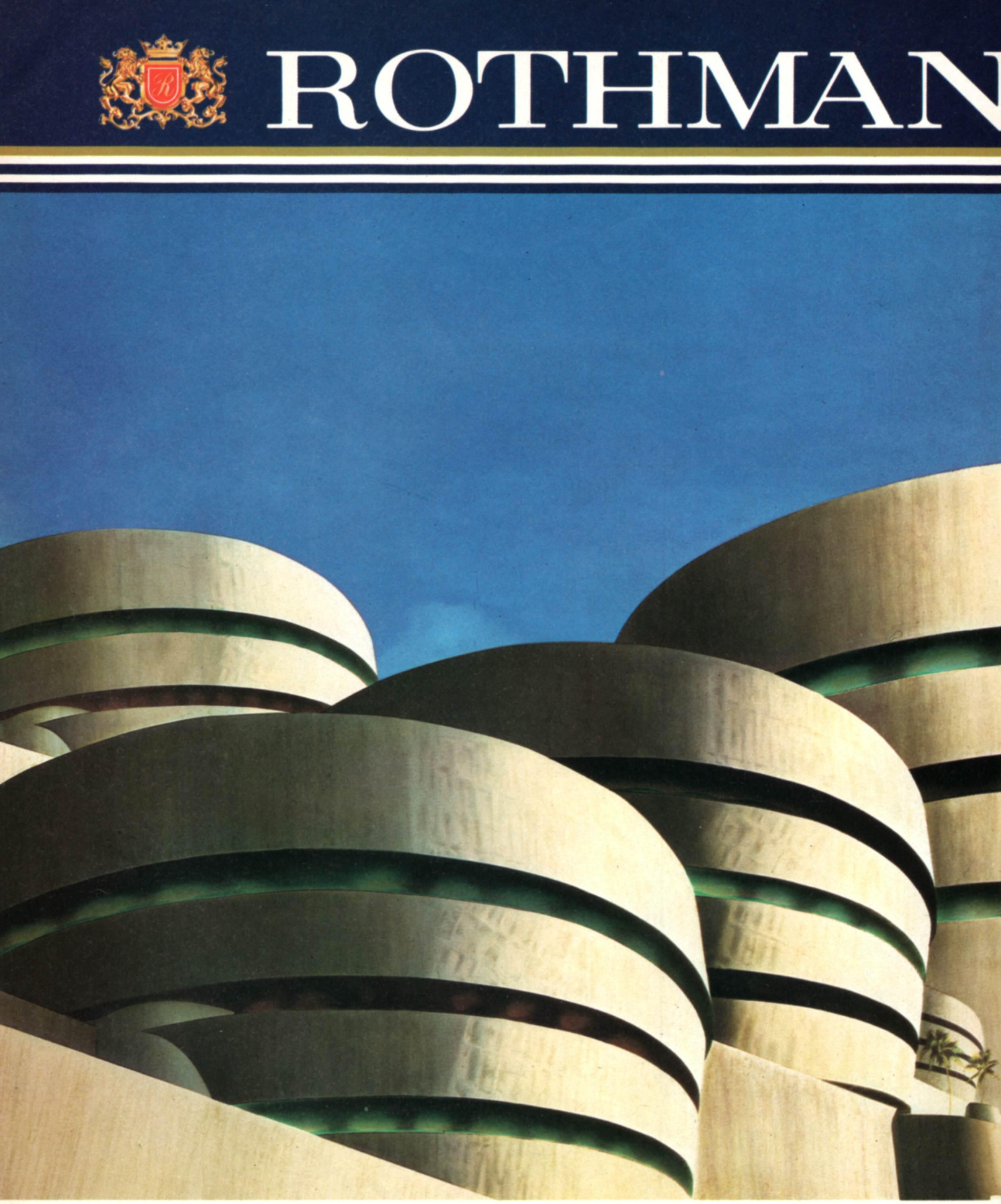

MIDDLE TAR As defined by H. M. Government DANGER: Government Health WARN

S KING SIZE

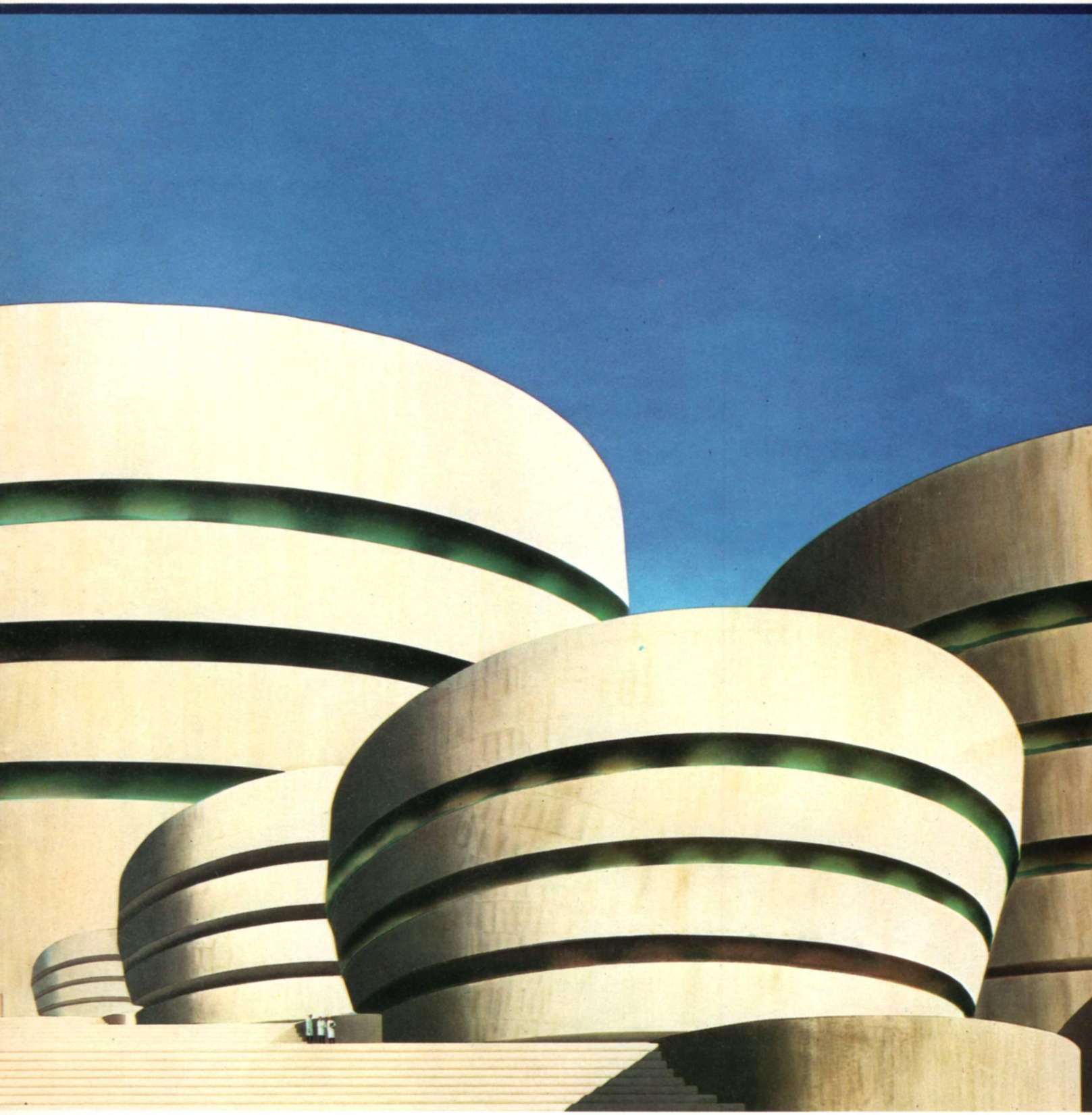

NG: CIGARETTES CAN SERIOUSLY DAMAGE YOUR HEALTH

Photographs by Dwight Fox

HI, I'M CANDY

The *grande dame* of American porn *Candy Samples*, has been hired by *Club International* to deal with readers sexual and emotional problems – in her big-hearted, big-chested fashion! Renowned for flashing her incredible 54-inch tits in skin mags and doing unspeakable things on stag loops than putting pen to paper, Candy is capable of turning her hand to more than hard cocks.

Hi Candy: I adore women with large breasts; I adore stroking and kissing and sucking large breasts; I adore squirting some lube between a pair of large breasts, then fucking the cleavage and coming all over the nipples. But I was completely horrified to read in a back issue of another magazine about a fetish described as 'tit torture', and positively mortified by the accompanying photos of breasts bound with cord and covered in weals from whipping. The pictures of pierced nipples didn't exactly send blood gushing to my pecker either. Why the hell should a guy want to inflict this kind of discomfort on a woman and, more to the point, what kind of girl lets him get away with it?

Alan B, Byfleet

To establish what makes a person a sadist

I IMAGINE SUCH A MAN MIGHT MAKE THE IDEAL COMPANION FOR THE LADY WHO'S UNHAPPY ABOUT HER BUST

or a masochist, you'd be better off consulting Freud than Candy Samples. I'm not exactly a great tit torture fan myself, though I imagine such a man might make the ideal companion for the lady who's unhappy about her large bust size. Leastways it's a more novel form of therapy than tissue reduction. Candy.

Hi Candy: Concerning the use of Amyl Nitrate as a sexual stimulant, (a) how come it's so widely abused in the homosexual community, and that it never really caught on with us 'straights' and (b) the fire hazard aspect! In a cautiously-worded report in my local newspaper, a man is said to be 'recovering in hospital with severe facial burns following an incident in the toilets of a local nightclub'. From what I can gather two gays were in a toilet cubicle sniffing this disgusting stuff and doing whatever else young men do together in toilet cubicles, when one lit a cigarette at the precise moment his 'friend' was inhaling. I don't recall having seen warning notices about Amyl bottles or capsules. Finally, while on the subject of vapour abuse, has a positive link ever been established between Amyl Nitrate and AIDS?

Tom, Newcastle.

From what I can gather, the female of the species is far more averse to the negative aspects of popper sniffing than the male: the lingering stale socks odour, the headaches and, not least, the proclivity to soften the erection and diminish staying power. Amyl Nitrate is more of a way of life with active male homosexuals than a mere 'drug' (is it classed as such? I have no idea). They use it on the dance floor, in the bedroom and – as a sort of 'sacrament' – is a vital part of the homosexual S and M ritual. To answer your second point, only in the USA is Amyl Nitrate labelled as having an inflammable vapour. In Europe its dangers go unannounced. AIDS? When the scare first broke late in 1980, scientists strongly suspected a link, simply because Amyl abuse was the only common factor in recorded patient histories. However, following more accurate correlation between individual background histories, Amyl Nitrate is now generally discounted as being a contributory factor. However, sniff at your own risk . . . Candy.

Hi Candy: I'm writing as an attractive young housewife who subsidises her Social Security cheque by working part-time in porno movies. I've had a good few boyfriends in my time, so 'working out' with a guy in front of a camera doesn't exactly constitute demanding work, though those tungsten lights wreak havoc with my skin! The reason I'm writing, however, is to register surprise that you have never taken it upon yourself to complain about the awful conditions that porno film players have to put up with. By your own admission you've been into stag loops for 25 years, so you of all people must be aware of the shitty dressing rooms, poor wash and douche facilities (if any), and the constant chore of re-shooting sequences over and over (for no extra cash) because of general incompetence and – all too often nowadays – excessive intoxicant-taking on set. All this for a lousy 50 quid a day with no expenses and often without even a lunch thrown in. Why, I should like to know, are you so keen to protect an industry which is so manifestly rotten? Or do you always have a piece of the action in your movies?

Cindy B, Bournemouth.

'Oh Igor! How thoughtful'

I've only opted for percentage instead of cash for the past three years or so, due to my movies getting widespread distribution. Prior to that I was on basic rate just like you, hiking my income with magazine shoots and film festival promotions. As you say, facilities on porno sets are pretty damn poor: I can remember one set in particular which, in addition to the absence of changing rooms, had washing facilities consisting of two buckets – one to piss in, one to wash in. But let's face it, working in porno isn't like working on stage two at MGM. Fly-by-night is the name of the game; Indeed, I can't recall any *porno movie that hasn't at some stage of production infringed obscenity and morality laws, or not been guilty of paying way below film union minimum rates. But just who the hell are you to bitch about the porno movie industry? You may 'only' be getting 50 quid a day (though I doubt it, unless you're a toothless hag in her seventies), but how bad is that as a tax free supplement to your Social Security cheque? Never bite the hand that feeds you, Sugarpuss.* Candy.

Hi Candy: I read all the time about 'erotic enemas' and the esoteric delights of having an enema plug shoved up your arse and connected to a Bardex 2-gallon model no 356A or some such. Thinking I was missing out on the action and that I might have a long-lost erogenous zone in my bumhole, I KY'd my wife's vibrator and rubbed it round by bung. Shit! Nothing but discomfort! That's what I've got to say to those dirty enema freaks. Hell, there are even magazines devoted to the subject! Anyway, let them have their fun, because I have now discovered an even hotter kick than enemas, and I heartly recommend it to all of you enema nuts, everywhere. You sit in the bath – and have your girl toss a live extension cable in beside you. It makes for a real hot come, let me tell you.

Max J, Luton.

With friends like you, who needs enemas? Candy.

Hi Candy: I was horsing around with my girl in her bedroom a few weeks back, when she confessed she'd always wanted to be fucked by me wearing one of her suspender belts. Strongly suspecting I was about to become party to one of her tasteless little

continued on page 44

"I thought they were joking when they asked me to take a computer test to find my perfect partner..."

'Me? Meet someone through a computer? I meet people at work, through friends...' I thought. But did I?

How many new people had I met in the last year? Very few... and those weren't in any way special. Dateline said if I completed their **Free Matching Test,** their computer would search through the personality profiles of tens of thousands of other Dateline members to find someone who was right for me. Then if I wanted, the Dateline computer would run for one year to introduce me to as many people as I would like to meet. Many would be living in my area; people with whom I'd have a lot in common... someone my own age... who liked the same things I liked... to go to the places I wanted to go... had similar interests. Someone who I'd really like to meet... who would would like to meet me. And they did!

How long has this been going on?

14 years ago Dateline introduced this new concept into the lives of millions of single men and women. Now they are more in demand than ever, and are happy that they have helped so many people, not just through love and marriage, though their success rate is high, but simply through giving people like me the chance to meet and expand their social lives. **If you would like to see how it could work for you...**

Take this free test today!

If you're over seventeen, simply complete the details in the coupon below, telling them what you're like and what you want, and they'll send you, **COMPLETELY FREE and without obligation,** the name and a description of your ideal partner. **PLUS** a full colour brochure telling you how Dateline works, and much, much more about Dateline introductions. Now's your chance! **Mail the coupon today to:**

Dateline International,
23 Abingdon Rd.,
London, W8
01-938 1011

CONFIDENTIAL

I am over seventeen and would like you to send me completely free and without obligation, a description of my ideal partner. Plus a free full colour brochure. And lots more information about Dateline. I enclose two first class stamps.

1. Start here by ticking the two photos that appeal to you most.

2. Do you consider yourself:

- ☐ Shy
- ☐ Extrovert
- ☐ Adventurous
- ☐ Family type
- ☐ Clothes-conscious
- ☐ Generous
- ☐ Outdoor type
- ☐ Creative
- ☐ Practical
- ☐ Intellectual

3. Indicate which activities and interests you enjoy by placing a '1' (one) in the appropriate box. If you dislike a particular activity, write a '0' (nought) in the box. If you have no preference, leave the column blank.

- ☐ Pop music
- ☐ Fashion
- ☐ Pubs and clubs
- ☐ Sport
- ☐ Pets
- ☐ Folk music
- ☐ Jazz
- ☐ Travelling
- ☐ Cinema
- ☐ Good food
- ☐ Politics
- ☐ Classical music
- ☐ Art/Literature
- ☐ Live' theatre
- ☐ Science or technology
- ☐ Creative writing/painting
- ☐ Poetry
- ☐ Philosophy/Psychology/Sociology
- ☐ History/Archaeology
- ☐ Conversation

Your Sex ___ put M or F **Your Height** ___ ft. ___ ins

Your Age ___ yrs **Age you would like to meet** ___ MIN ___ MAX

Christian Name _____

Surname _____

Address _____

_____

_____

Nationality _____ **Religion** _____

Occupation _____

Dateline

Send today to:
Dateline, Dept (C1)
23/25 Abingdon Rd.
London W8.
01-938 1011

Photographs by Peter Floodquist

JO

PAUL RAYMOND'S REVUEBAR
IS CELEBRATING ITS

25th Anniversary

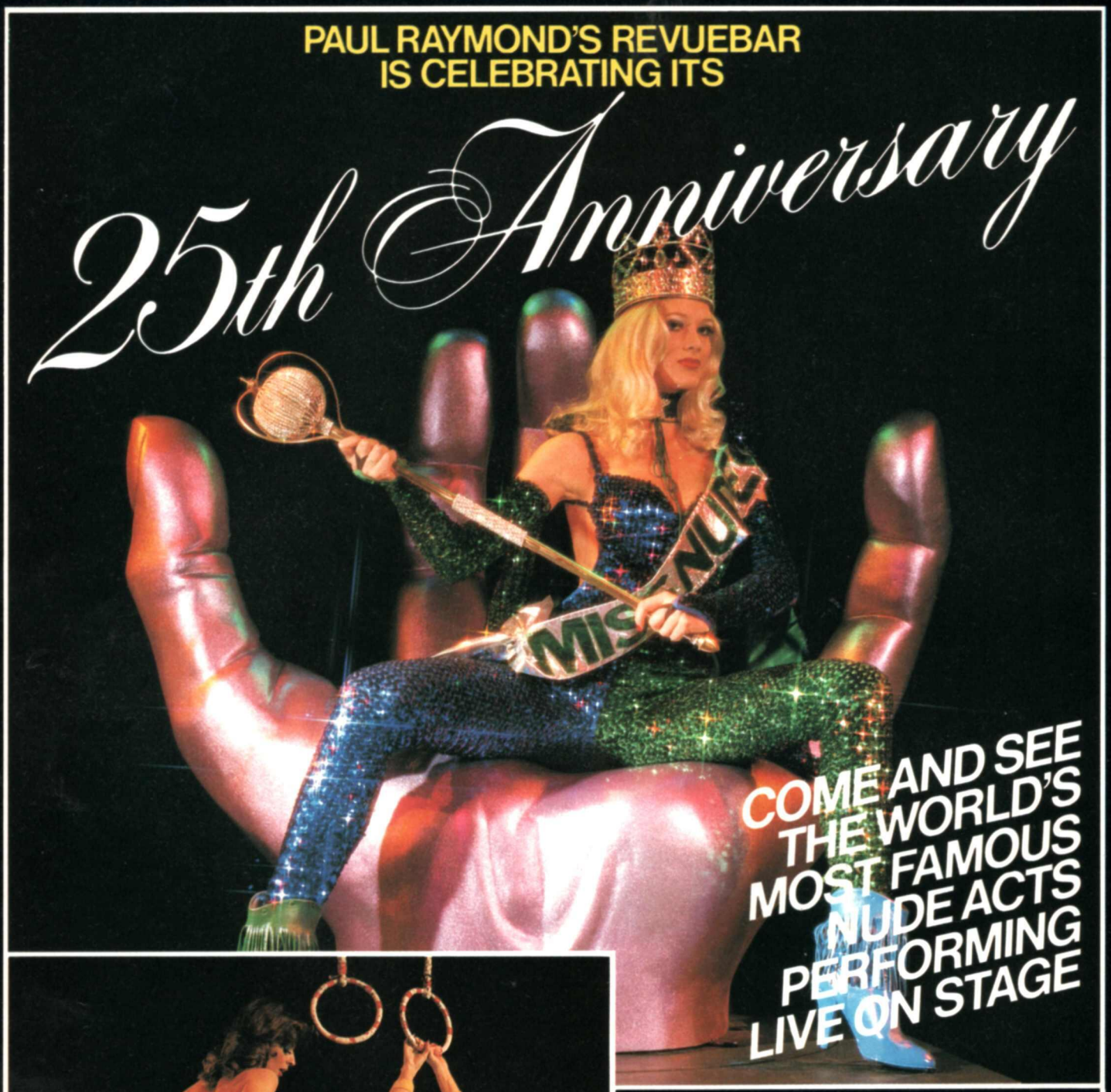

COME AND SEE THE WORLD'S MOST FAMOUS NUDE ACTS PERFORMING LIVE ON STAGE

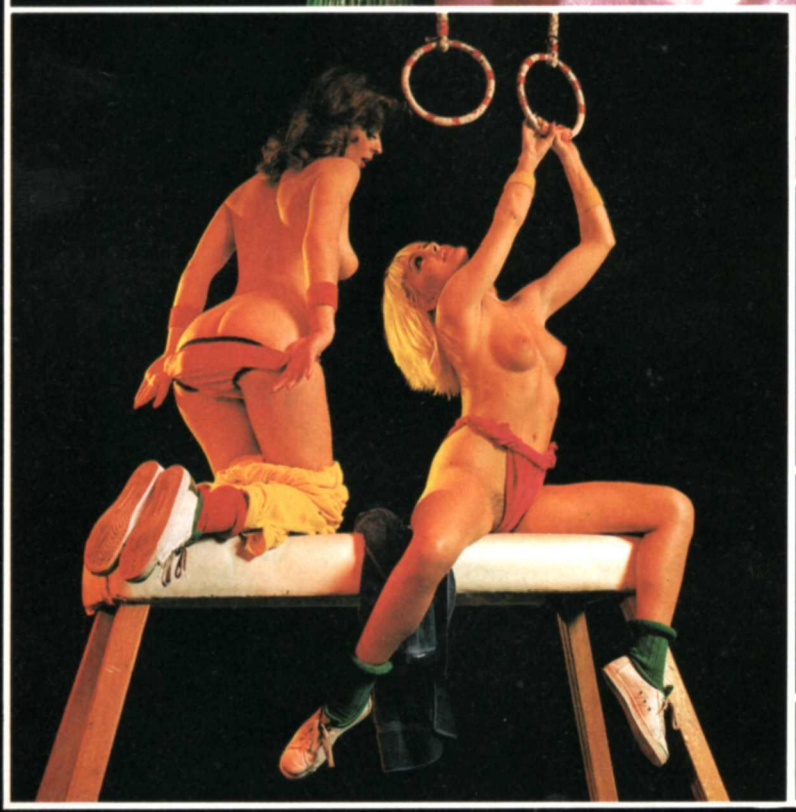

ENJOY AN EVENING OF SOPHISTICATED EROTIC ENTERTAINMENT IN THE HEART OF SOHO

Performances are three times nightly
from Monday to Saturday
at 7pm, 9pm and 11pm

Admission £8.50

PAUL RAYMOND'S REVUEBAR, WALKER'S COURT,
OFF BREWER STREET, LONDON W1.
TELEPHONE: 01-734 1593

READERS WRITES

Readers wishing to contribute should write to Readers' Writes, Club International, 2 Archer Street, London W1V 7HE

Film Buff

Sir: Writing as a sexually eligible guy of 35 years, I have to lower my head and confess to you that I actually prefer whacking-off watching porno movies to the constant hassle of trying to get laid in this era of tight-twatted feminist fags. Back in the late 60s early 70s – due in no small part to an abundance of soft drugs and 'free love' – life was one, joyous circle of

balling your brains out and queueing at the clap clinic. Nowadays, sexual availability is nothing more than one grotesque, media hype: the girls on the street look and dress like professional cocksuckers, but any mention of pussy-eating or cum-swallowing, and they'd shit (or knee you in the balls or call a cop). There's probably some little fox somewhere who'd regard the prospect of a good-looking guy wasting his jis on a porno movie as a wasted life (joke) – but until I meet a real-life Marilyn Chambers (a girl who takes cock in all three holes), I'm sticking to celluloid sex.

John, Cambridge.

I know how you feel, and I sympathise. But surely you can't deny that furburger feels a lot nicer than fist . . . Ed.

Suffer-a-Jet

Sir: I really like a girl who gets a 'wet-on' the same way a guy gets a hard-on. My girl and I enjoy a really intimate sexual rapport and I love it when she lifts her skirt to show me the wet patch on her pantie-crotch. The sight of all that love juice permeating the skimpy cotton or silk makes my cock unfurl and push painfully at my pants, and I simply *have* to go down on her, pulling her panties to one side and gobbling like a demented pervert on her hairy pussy petals. Mind you, she takes a lot of satisfying and I have to conduct myself really crudely if she's to have a good cum. Like, sometimes I walk up to her while she's reading or watching TV, and I simply unzip and shove my cock into her mouth. If it's a little 'stale' or tastes of piss, so much the better, and she won't let me take it out of her mouth until she's drained my balls. In fact, sometimes we get so excited we both cum before we get anywhere near penetration! All she has to do is lie on the sofa with her thighs spread and her pussy held open, and we both wank just at the sight of ourselves. Another favourite of ours is fucking in front of a big mirror: I adore the sight of my cock going in and out of her teeny snatch, and the best position of all for this is when she sits on my cock and bobs up and down on it. When she lifts her hips so that just the head of my cock is inside her, with the whole of my shaft glistening with lube and her asshole all flexing and puckered, *that's* when I like to discharge my cum best of all. And I bet I'm not the only *Club International* reader who's into mirror fucks!

Andy T, York.

Cocktail For The Lady . . .

Sir: I like to wank myself off while my sweet lady fucks herself with phallic objects, and I thought your readers might like to peruse the list of items that Lisa has stuck up her snatch for my pleasure (and I suppose hers as well!): vibrator, rubber dildo, candle dildo, candle, cucumber, brush handle, courgette, deodorant bottle, wine bottle, beer bottle, banana, rolled-up copy of *CI*, fingers, broom handle, pens and pencils, eel (dead), another guy's cock and fingers, screwdriver handle, jack handle, hammer handle, celery, divorce certificate (previous marriage), and a lobster claw. We both would like to know if there are any other readers out there can emulate this.

Gary F, Rochester.

What! No strawberry ice cream? Ed.

Pro Tem

Sir: I live in Southampton, in a neighbourhood immediately adjacent to the Red Light district. Although I'm a bachelor, I'm not into screwing hookers; I've always had regular girlfriends, and you can number the occasions I've visited whores on the fingers of one hand. I should explain before I go any further that the 'sluts of Southampton' aren't exactly on a par with the ladies of the Rue St Michel. If you've been at sea for three years or if you've just come out of jail, they'd only be slightly preferable to a surreptitious wank in the toilet, so it was with some interest when, on my way home from a local bar, I saw an unusually attractive girl standing at the end of an alley. I walked past, pretending to be unaware of her presence, and I was immediately taken by her attire: a short, tight, black latex raincoat, seamed stockings and high heels, which combined with a good figure and a more than passable face.

'Looking for a girl?' she asked, as we exchanged glances. Five minutes and £15 later found me in the drawing

continued on page 64

NOW YOU CAN INCREASE YOUR HEIGHT BY UP TO 4½"

YES WITH THESE FABULOUS FASHION ITALIAN SHOES YOU CAN INCREASE YOUR HEIGHT UP TO 4½" INSTANTLY

SO COMFORTABLE IN REAL LEATHER

EXCLUSIVE ITALIAN SHOES

NOW YOU CAN INCREASE YOUR HEIGHT, (by up to 4½") with our Special exclusive Italian Shoes.

Are you fed up with being short? Now you can look and feel tall, stand erect, shoulders squared, with pride thanks to these new modern sensational shoes imported from Italy which will increase your height by up to 4.5 inches and no-one will know your secret.

Beautifully comfortable and made of soft real leather. Build up your height and self-confidence - The key to success.

Large choice of traditional and fashionable Italian designs at competitive prices. Send off now for your free illustrated catalogue, in colour, to:

Mario Bertulli

Mario Bertulli, (Dept. CI) 11a Stanley Crescent, London, W11 2NA

BY NO MEANS ALL BLACK GUYS ARE SUPERHUNG, BUT WHEN THEY ARE THEY'RE THE BIGGEST

continued from page 34

jokes, I reluctantly hooked the thing around my midriff and was pleasantly surprised when she started to suck my cock (frigging herself with her spare hand), like the proverbial bitch in heat. She duly 'followed-up' by prostrating herself on all-fours for an all-time world beating doggie fuck (something she doesn't normally do without a few glasses of Champagne and a bit of playful coaxing).

At the time of writing I'm being put through a nightly repertoire – nighties, stockings, panties, you name it – and we're having the most delightfully sleazy sex scenes together. Trouble is, even in the secure confines of a locked bedroom I find myself feeling self conscious, and at times downright absurd ('If my pals could see me now'). How do I get out of this one, Candy?

Roy T, Hull.

Resisting the temptation to play your letter for cheap laughs, I can quite see the predicament you're in, i.e. you'll quite happily do anything to please the lady – to a point. My advice is to let the thing run its natural course. She'll get bored with her new game soon enough, and if she's anything like sensitive, she'll soon begin to realise that your heart really isn't in it.

P.S. Got any Polaroids? Candy.

Hi Candy: I've often wondered why it's such a taboo subject – the fact that so many white girls thoroughly enjoy being fucked by black guys. I grew up in an all-white suburb of Nottingham, along with all the accompanying myths concerning the physical attributes and lovemaking propensities of the black man, but it wasn't until my thirtieth year that curiosity finally got the better of me and I took my first black lover. We met at a nightclub, and to protect our relationship from the attendant danger of local gossip, we liaised at a vacant flat which my father had left me in his will, even going so far as to hire separate cabs to take us there.

At first, I was shocked by his sheer dominance. At our first meeting I had only just closed the front door when he was upon me, one hand up my skirt, the other guiding mine to the impressive bulge in his jeans. As he was my first black man, so I was his first white girl, and as we fucked over the ensuing minutes and hours, I began to discover that white girls are every bit as desirable to black guys as vice versa: 'You haven't lived until you've eaten white pussy' the perfect complement to: 'You haven't lived until you've fucked a black man'. Anyway, after a solid hour of being sucked, fingered, nibbled and toungued, my cunt was gaping, gooey mish-mash of saliva blended with my own lovejuice. I was crying out for his cock, I was so damn hot, and I'd come so many times I actually *needed* to be stuffed full of cock.

When my black lover slid just the head of his dick inside me, I felt rather more stretched than usual, but as he slowly eased it in (causing friction in my vaginal walls despite my overall wetness), I knew I was going to have to relax completely to take it to its hilt (I'd gobbled him before he entered me, and guessed that he measured in at an easy 10 inches). He was so big and probed me so deeply that the glans was nudging my womb, but – mercifully – his excitement became so intense after he turned me around and fucked me from behind that he unloaded his cum after just five minutes or so of frantic thrusting.

I'm not so cock crazy that I make a bee-line for every black man I see, but my ecstatic affair with George has helped me conquer my suspicions of black people generally. I now know that I can accommodate big cocks without suffering any real discomfort, but perhaps above all I've discovered that size isn't everything. George, for example, is a highly intelligent and good looking guy with a great sense of humour, and his huge prick serves just as the icing on a remarkably tasty cake.

Jane P, London NW6.

By no means all black guys are superhung, but when they are, they're the biggest. Even when you come across a big one, it doesn't follow that the proud owner automatically qualifies as a great lover – more's the pity! It might interest you to hear that I have the unique distinction of having fucked a green *cock. Johnny Holmes was feeling a little off-colour that day!* Candy.

Hi Candy: Seeing as how your column evokes comment on all manner of sexual excess, I figured I'd write you about the time I went off with a midget following a wild all-night party. The poor little guy was really frustrated, but I respected his courage for asking me back to his flat and, well, I guess all that booze had put me in a generous mood! Dispensing with embarrassing preliminaries, I unbuttoned my blouse straight away and lifted my tits out of my bra. He sat on my lap and played with them awhile, then he took his little pecker out of his pants. It was only about three inches long, so I gave him a quick hand job to put him out of his misery – very frustrating for me, because I was in the mood for some real cock. I needn't have worried, because the little devil had just the answer, rolling up his sleeve and anointing his entire forearm with cream. Candy, if you can imagine being fucked by a 10-incher with little wriggling fingers on the end, you'll know just how amazing it felt to be fistfucked by this little guy. He propped a mirror up so that I could watch my pussy take his little arm right to the elbow, and soon I was enjoying one of the best climaxes of my life.

Marie H, Brighton.

Write me again if you find a giant and I'll come and join you! Candy. ♣

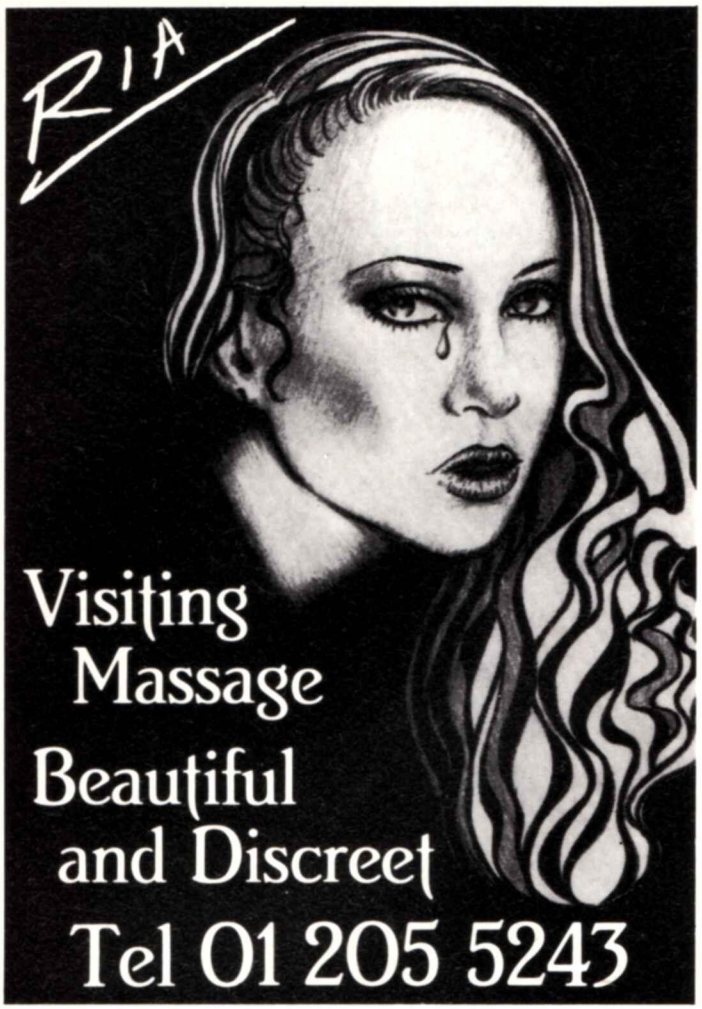

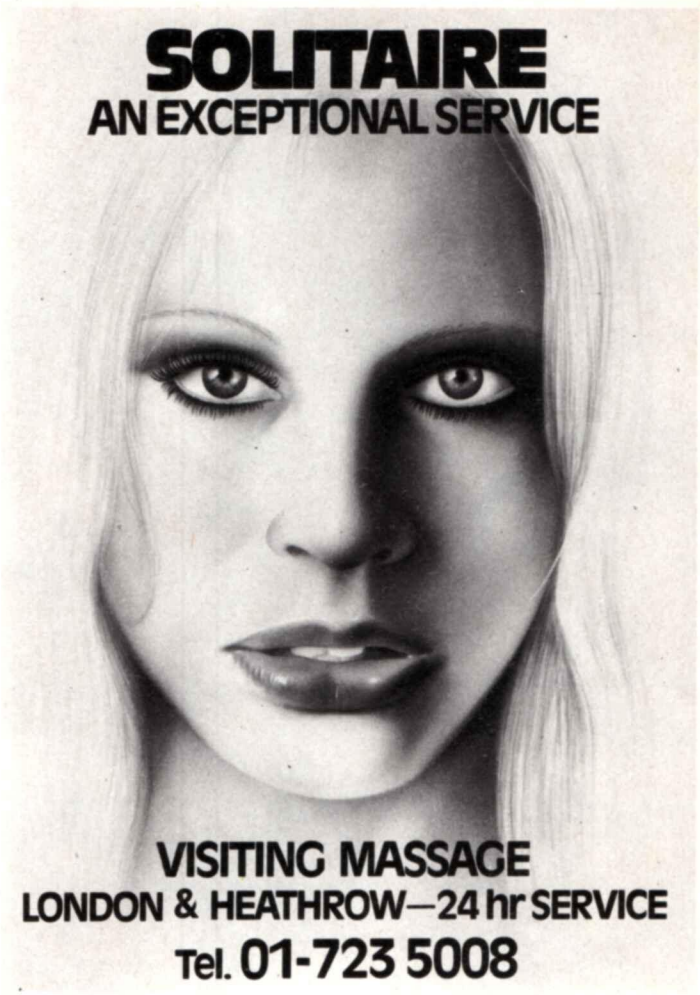

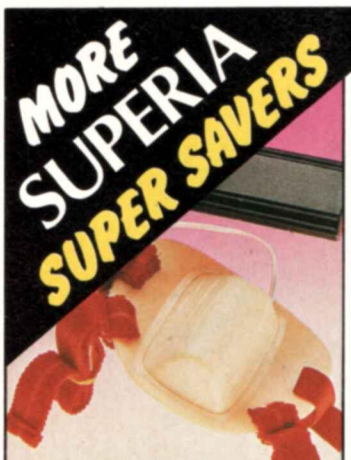

BUTTERFLY 779

Straps snugly and discreetly against the vagina and clitoris. This special vibrator for the adventurous will excite you wherever you are whenever you want it, giving more moments of extasy than you've ever dreamed of. **£6·95**

VIBRATING VAGINA 219

A super stimulatory device for the single male. The built in motor causes the latex body to pulsate intensively, transferring the vibrations to the inserted penis in a highly erotic way – leading to a very satisfactory climax. Complete with sensitising lubricant. **£14.95**

EXCITORS

Slim-Stim 111
A slimmer head for even more exciting approaches anywhere. Everybody loves its sleek vibrations. **£3.50**

Multi-Speed 114
A quality massager with built in control to vary the speed and intensity of its vibrations from the lowest purr to the fastest buzz. **£4.50**

Monster Multi-Speed 121
A full 10" for kingsize excitement. This luxury model has a simulated leather handgrip and variable speed control. **£5.75**

De Luxe Monster 128
With black hand grip and sensuous gold head, this de luxe version of the Monster Multi-Speed is the ultimate status symbol. **£6.75**

Stimulant 138
This is the 'de luxe' version of the standard 7" vibrator. Of quality construction, it is both quiet and powerful in use. **£4.25**

Mini-Stim 142
A miniature of the best selling 'Stimulant' — its slender 5" length is ideal to carry in purse or pocket. **£2.50**

143
Complete with sleeve kit **£4.25**

CLIMACTOR 247

For men – a superb model with a specially sculptured soft interior 'screw' profile for an extra turn-on. It also has its own integral vibrator for powerful stimulation. **£9.95**

FRENCH TICKLERS 601/602

Women love these erotic sheaths. The added profiles of soft latex help to heighten the sensitivity of the vaginal tract. Eight different shapes — all reusable.

601 Four different **£2.50**
602 ALL EIGHT for **£3.95**

PHEROMONE X FOR MEN 432

Attracts women without them being aware of it.
Get to first base every time with the undetectable female attractant PHEROMONE X – the scent that sexually attracts women without them even being aware of it. Less than 10% of men have a high natural pheromone level. For the rest the mating game has always been hard work – until now. Now PHEROMONE X is available to men in a handy aerosol container – enough to last months. **£11·50**

Plus FREE 152 page book 'How To Be An Erotic Man'

SUPERIA SUPPLIES, PO Box 424, HOVE, East Sussex BN3 1EU
Registered in England 1697892 Trade enquiries invited.

I am over 18. Please rush me the following items, post free, under plain cover.
I enclose PO/cheque for £ ..... *
Write code number in box

Name .....
Address .....
.....
.....

*Foreign orders welcome – please add 20% for overseas Postage costs. Full catalogue of marital aids included with all orders (or send stamp).

SUPERIA SUPPLIES (CI), PO Box 424, HOVE, East Sussex BN3 1EU

CELEBRITY NUDE
FRANCIS "KITT

EN "NATIVIDAD

club

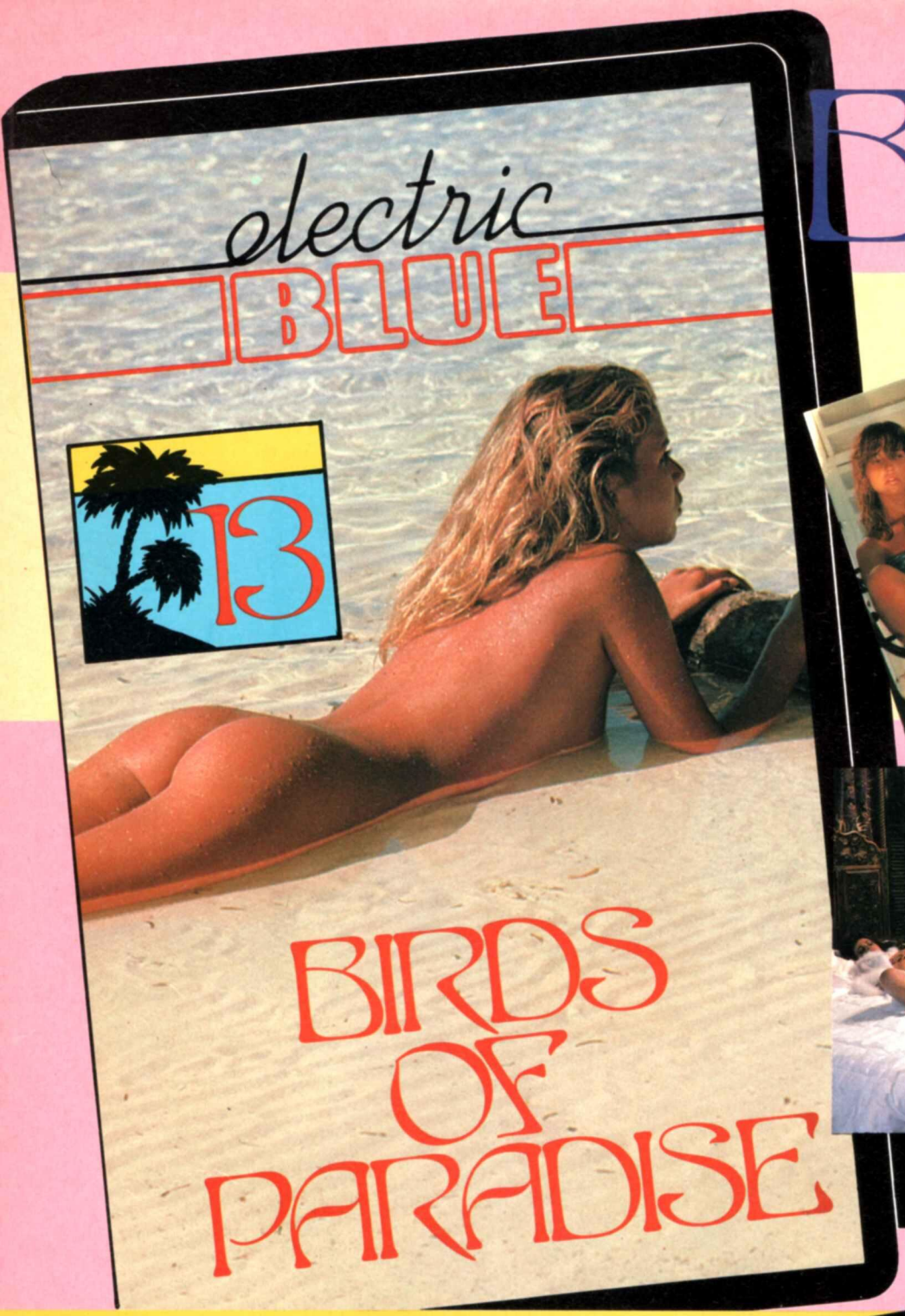

BIRDS

THE CREAM OF AMERICAN POWER PUMPING ADULT FEATURES

Two blockbusters in a series specially selected from the hard core vaults of Hollywood by the producers of ELECTRIC BLUE

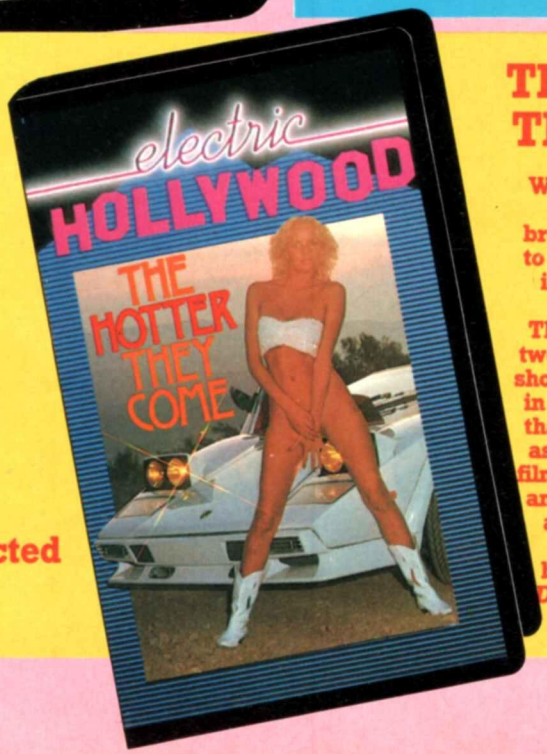

THE HOTTER THEY COME

When two horny young students and their brothers decide it's time to take on some lodgers, it's more than a room they want filled. That's what they get as two wet and willing girls show up ready to pay only in flesh. The orgy of sex that follows is accepted as the ultimate in adult films. Watch as they suck and fuck their way into a frenzy. All this set against the exotic backdrop of Hawaii. ***Discover just how hot these girls are!***

OF PARADISE

Pleasure Cruise

Electric Blue goes cruisin' with six of the world's top models. Watch them behave like a wolfpack of sex-crazed hookers. Every sexual appetite is catered for and satiated in a fury of flailing flesh.

Celebrity Nude

Yes, big busted, Lynda Carter in a horny, nude grope. Classic Celebrity footage.

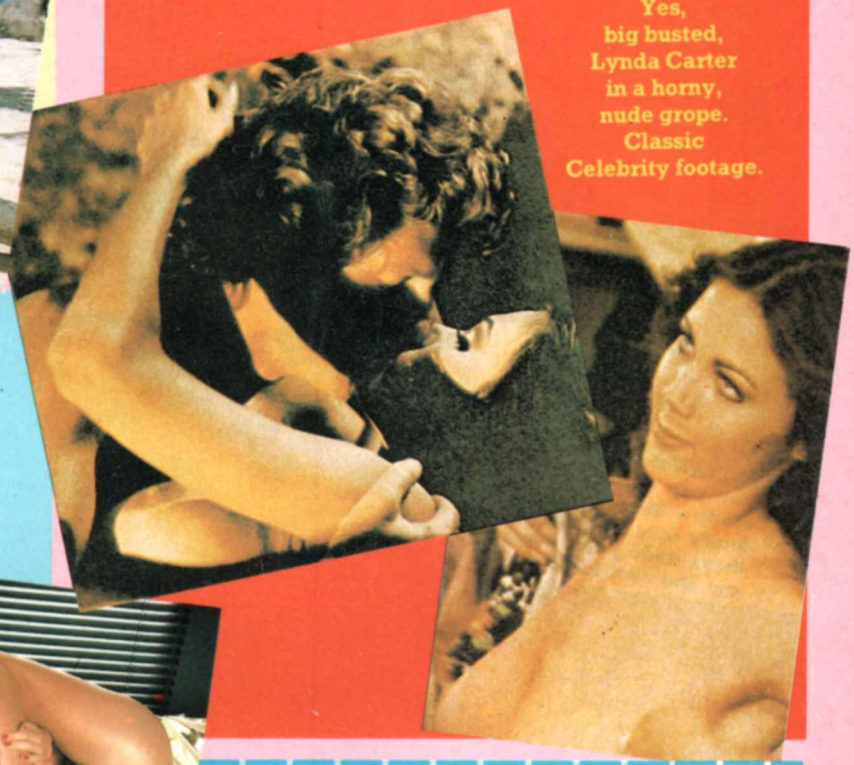

Electronic Centrefold

Diane's breasts and pussy are already legend in *Men Only* and *Club*. Now watch her play with herself in glossy, creamy action. Undiluted, reckless raunch.

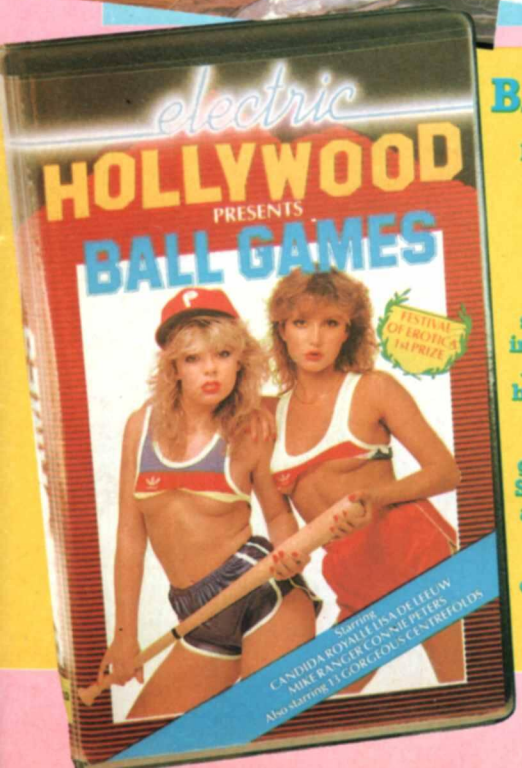

BALL GAMES

Beautiful Lolita, Queen of all the Hookers, incarcerated in the City Jail, finds more thrills than she bargained for when she solicits her sex starved warden for improved jail conditions. A sexual melee ensues between 14 fabulous sex mad inmates, their incredible female guards (6ft 3in Swedish Sala, 54in Brutal Bertha and 49in Fiery Ginger) and the randy macho guards. *Ball Games* climaxes in the hottest and most outrageous game ever played.

To: Electric Video Ltd,
41 Paddington Street, London W1M 3RN
Telephone: 01-935 7288

Please send me ..... tape(s). I am over 18 years of age.

I enclose cheque/postal order to the value £ .....
made payable to Electric Video Ltd.

Tick tapes required

electric BLUE 13	£34.95	☐
electric HOLLYWOOD Ball Games	£39.95	☐
electric HOLLYWOOD The Hotter They Come	£39.95	☐

Name .....

Address .....

.....

.....

Tick ☐ VHS ☐ BETA ☐ PHPS 2000

DEALERS PHONE HOTLINE: 01-935 7288 FOR TERMS.

CREDIT CARD HOLDERS, FOR PRIORITY ORDERING PLEASE RING 01-437 5180.

Card No. ....

Amount to be debited .....

Signature .....

BARCLAYCARD VISA · AMERICAN EXPRESS · DINERS CLUB INTERNATIONAL

Tick card

All Live Sex!

I SLID ON TOP OF HIM AND, USING HIS SEMI-ERECT COCK, I RUBBED MYSELF TO ORGASM TO BRING HIM OFF

continued from page 18

'I'm going to gobble you up, right down the throat, and swallow every drop of your spunk you little shit-head.'

'Yes, yes,' he said breathlessly, raising his arse as my mouth ventured down past his navel and onwards towards the patch of thick curly black hair that lead to his spike.

Neither of us had paid any attention to Armaud who, even while I was starting to suck his brother off, seemed almost in a world of his own. It wasn't until he turned around that I realised he was wanking himself off. Thrusting his arse forward, his thick brown cock stood rigidly to attention as he held it carefully with one hand while the other was encircled around it with the slow up and down movements that would finally bring the white spunk spurting.

The scene was one of complete debauchery, since the more cock I took down my throat the faster Armaud was wanking himself, until eventually my mouth was right over Pasha's cock and my arse was protruding in the air like a camel's hump. With my gobbling act well into swing, I felt I was earning my fee. His groans of ecstasy convinced me that, experienced or not, he had probably never been gilded with such expertise.

As if I was experiencing some incredible dream, I felt two warm hands caress my arse. These same hands then separated the lips of my pleasure nest and I felt the tip of Armaud's organ gently swish against the sides of my cunt.

Opening my eyes and glancing downwards through the tunnel of my parted thighs I could see his stiffly distended weapon with its ruby head quite uncovered, at that moment it slid into my fanny. He began perforating my vulva, I felt my breasts begin to swell with excitement. In those few seconds I had nearly forgotten my victim who was thrashing about on the bed, staring closely at his brother who was fucking me in the cunt. Holding both my hips still, he slid his enormous cock right up me, started to shake and shudder, then motioned backward and forward until he felt his cock hit my quim. Because of the hardness of his prick and the stealth with which he was able to use it, I found myself enjoying a lingering orgasm, just before he deposited his life-drops into my waiting and eager vulva.

With the aura of sexual excitement in the room, it was no surprise when I felt the young Pacha shoot down my throat. He didn't spunk very much and when it was over he rolled on to his belly and clutched at the pillow. For some unknown reason, seeing Armaud huddled on the edge of the bed and Pacha turned on his stomach I did no more than spank my little Arab twins. First my hand began to slap Pacha's arse with such violence that I surprised myself, then I realised he was enjoying it – he was almost begging for more.

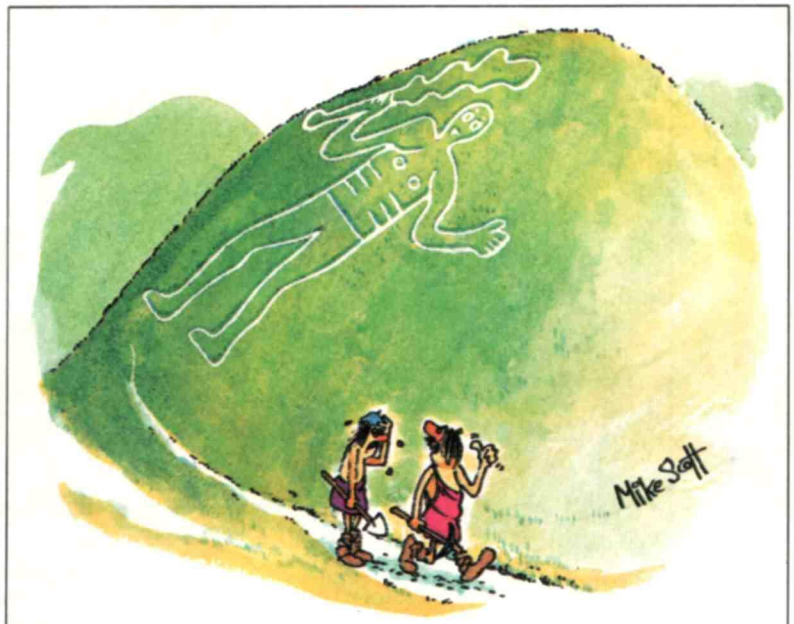

'Of course, it won't be there five minutes before the bloody thing gets vandalised!'

Animated by the delicious sensations I had experienced, I waited expectantly until I thought he was excited then I turned him over and stared down at the half erect cock. Parting my labia lips I slid on top of him and, using his semi-erect cock, I rubbed myself to orgasm, to bring him off almost at the same time.

The fucking ceased about an hour later after I'd spanked Armaud and used him in the same way. Their two crumpled bodies looked very amusing amid the sheets and when my Polaroid clicked, I knew the photographs would be worth a lot of money to their father who would no doubt laugh about the two of them being fucked silly.

Even whores need holidays and after three years of hard work, I decided just on the spur of the moment to take myself off to the South of France for a holiday. I felt I needed to get away from the business.

I was just approaching Lyon when I stopped at some traffic lights and noticed a group of young gypsy boys cleaning car windscreens. In my very poor French, I asked one if he wanted to come to Lyon with me. He hesitated for only a split second then ran around the other side of the car and got in.

I booked a double room in Lyon.

He showed no signs of embarrassement as he stripped off his rags and plunged into the bath. We could hardly communicate but my eyes took in every part of his fine physique. His neck and arm muscles put his age at around 18, while the bush of hair around his prick told me he was a man.

When I was quite naked, I walked across to the bathroom and began to run the shower, observing him as I splashed the water across my body.

I took hold of his hand and guided his fingers down towards my fanny. He was a willing student and, clumsy though his fingers were, they soon grasped the wetness. My eager hands and tits were soon provoking his cock into rising.

Alas, his incompetence and sexual ignorance ruined the whole scene, for within seconds of his cock entering my slippery cunt he came, shaking and shrinking when he had spunked, like a rocket that fizzled out in the sky. He was trying too hard, the shame showed on his face as did the disappointment. Taking him back into my arms, I began to caress his body very gently, as though he were an injured animal. As he paced himself again, I told him to be patient and not rush things.

He was all over the place trying to please me until eventually I pushed his face down between my warm legs. His tongue prodding and pushing at my cunt lips.

'Suck me', I heard myself scream as suddenly his tongue came to life and I began my trip to the orgasmic planet where all I could hear was his tongue lashing against the walls of my vagina. Oh I came alright, I thought my head was going to burst. He had stretched my legs open so far that it was just as though my whole body was being pulled apart with ecstasy. When I recovered my equilibrium I took him down on the sheets, stretched my body on top of him and started to make love to him again. Our fucking seemed to last for eternity. In between we smoked cigarettes and drank glasses of red wine.

In the early hours of the morning I heard him go. Burying my head in the pillow, I slept most of the next day. ♣

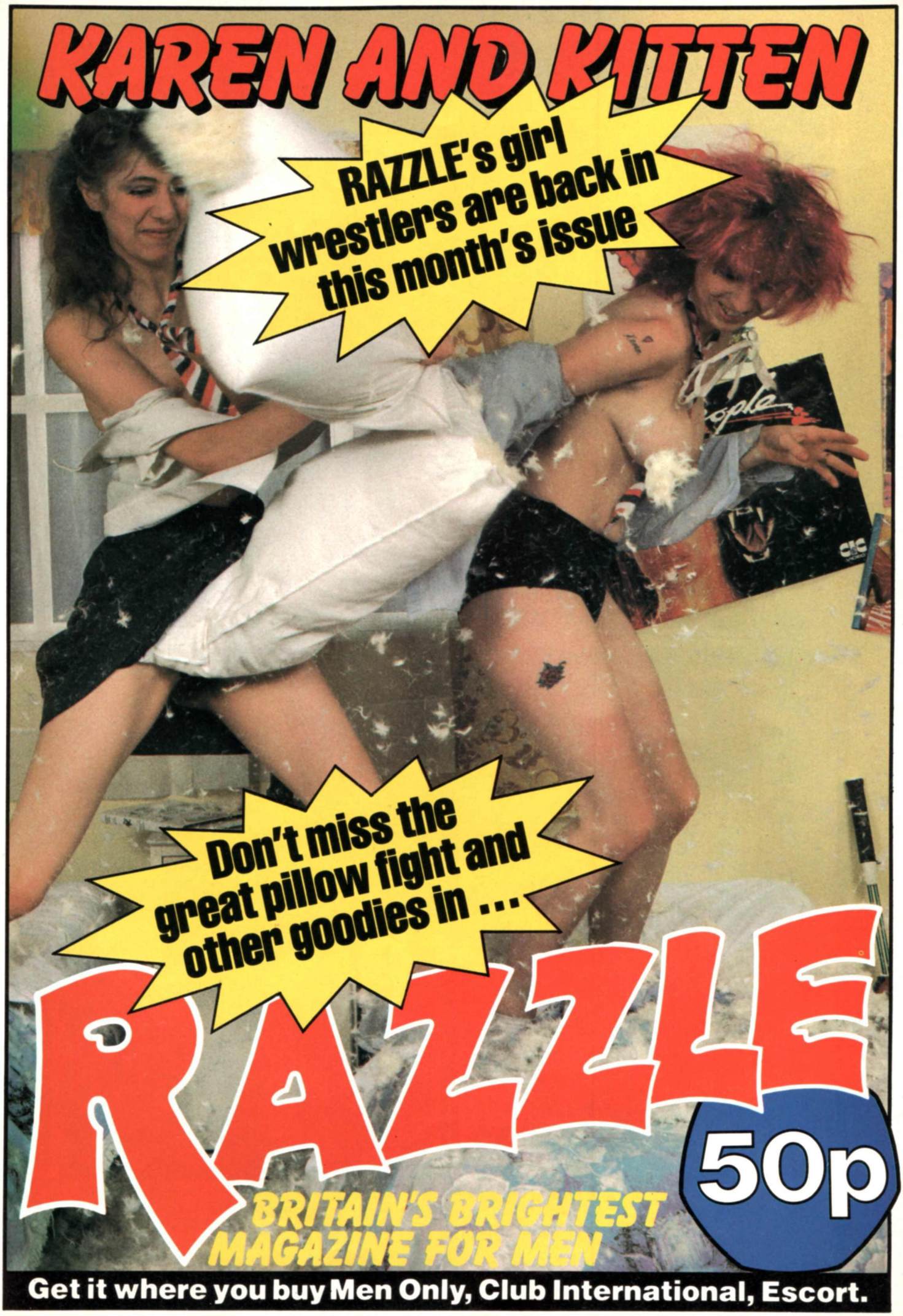
KAREN AND KITTEN
RAZZLE's girl wrestlers are back in this month's issue
Don't miss the great pillow fight and other goodies in ...
RAZZLE
50p
BRITAIN'S BRIGHTEST MAGAZINE FOR MEN
Get it where you buy Men Only, Club International, Escort.

What savage promises you spin that I may batter happiness against the rock cold dreaming of your kiss and know of soaring without eagle wings drumming the sultry air.

She waits in imagined love's perfection for him to alight like a blown kiss, for the tips of his toes to imprint the sand before he kneels and flows against her like the sea.

His call: a jungle of red-ragged roars! And promises hard as torpedoes, hot as cannon balls, dazzling.

No eyes are completely empty. Even her eyes, bright and cold as brass rivets, reflect wasteland longings and call though their echo is silence. She rides her toad-skinned Cerberus across a shadowed Earth and dreams of lovers reeling from her carnivorous kisses.

MIRAGE

The Jade Manikin lives practically under my skin, happily, or so I thought until he pinched me. I pulled him out like a lizard from under a root, plucked him out, spit him out along with the cruel taste of his cry.

Renowned the world over for his fabulous book cover illustrations, Boris Vallejo has now turned his talents to erotic fantasy art. A selection of this work is now available in *Mirage*, a bold and provocative volume. We have pleasure in featuring a few of our favourite studies here for your edification.

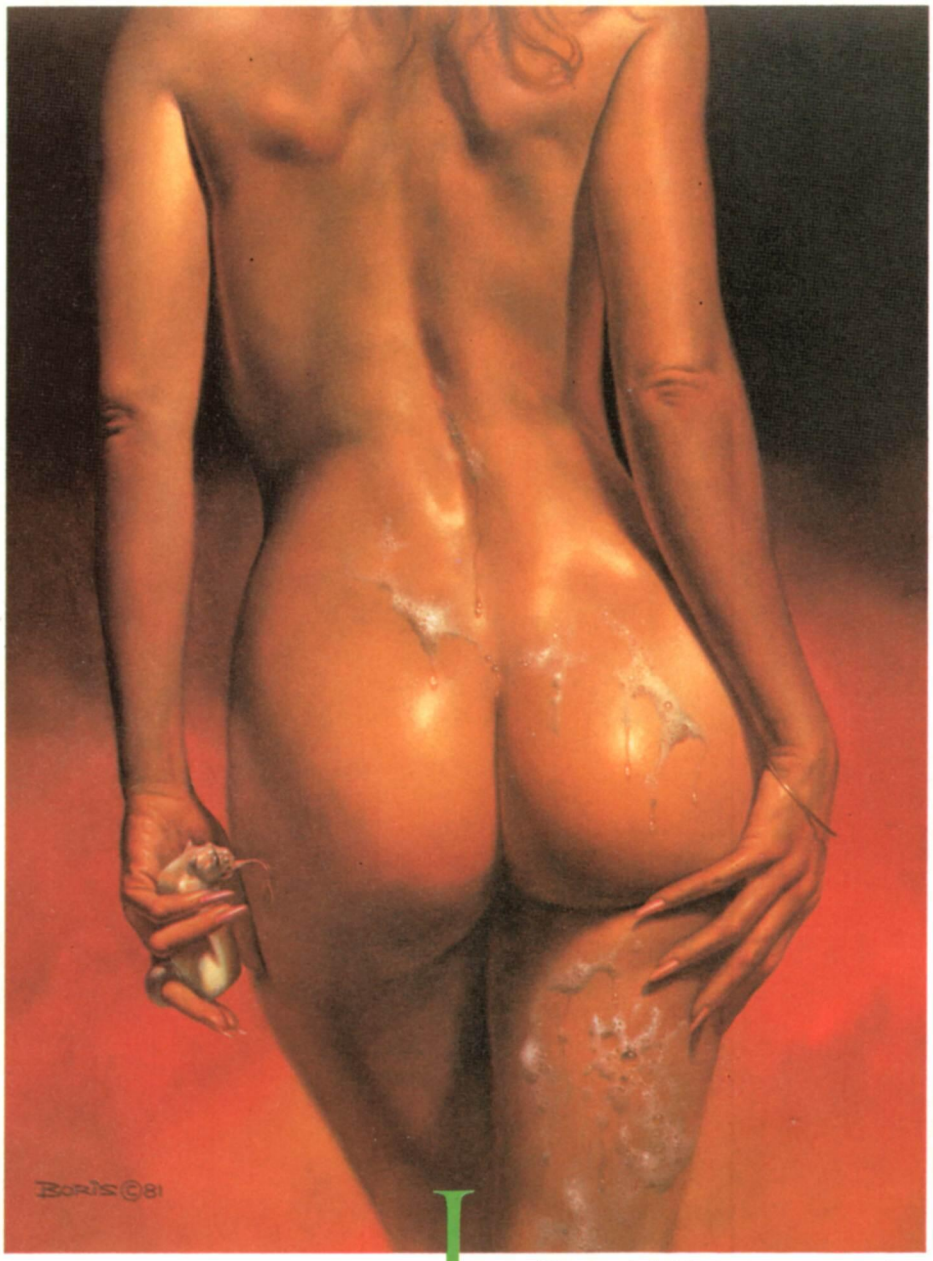

Little counterfeit lover, how were you born out of milk-white, warm-white vanishing bubbles? How, cast from a half dreamed memory, do you understand the tick-tock of a ravenous heart? And how, from your half imagined mouth, do you blow wet foamy kisses light as touches begun and ended yesterday?

Boris Vallejo was born in Lima, Peru, and he is currently one of the world's foremost fantasy illustrators. He has gained international attention for his stunning science fiction and fantasy works, and justifiably so.

His work has appeared on the covers and inside books by such well-known writers as Edgar Rice Burroughs, creator of the *Tarzan* story, Alice Chetwyne Ley, Frederik Pohl, Larry Niven and Lin Carter. He has also done work for the *Conan* and *Doc Savage* series.

With *Mirage*, he has assembled beautifully sculpted goddesses and muscular warriors in scenes of menace, brooding, and horror. It is without doubt his strongest and most original work to date. Priced £5.95, *Mirage* is published by Paper Tiger. ♣

He rocks me, cradled in poppy mist, while I suck from his gold umbilical tongue such dreams as lope and tumble.

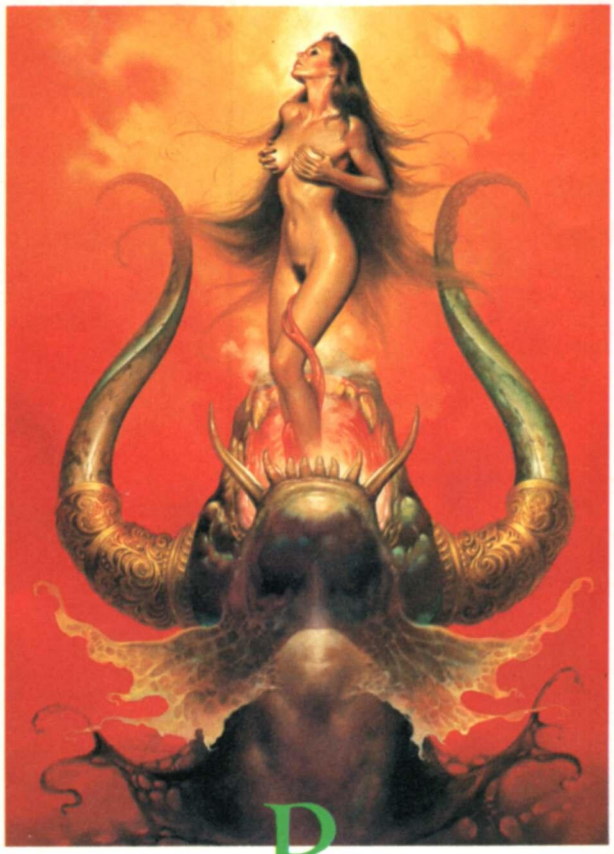

Born to a spasm's beat, muscled out through a grunt's release I strain to rise, to fly, to cry those tears.

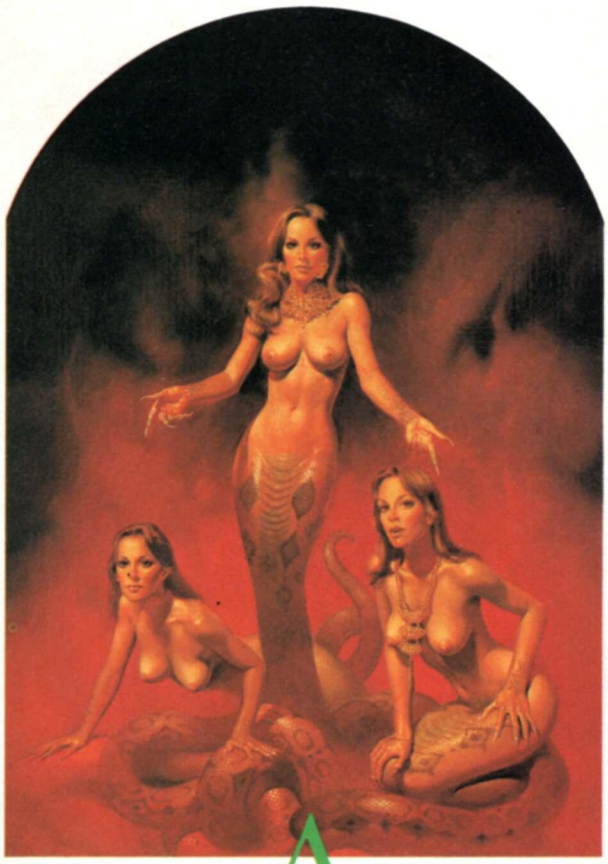

At a masquerade I met a serpent dressed as a woman I once loved. 'I know you,' I said, 'mirage in the desert. Your breasts are sand dunes that will flow through my hands.'

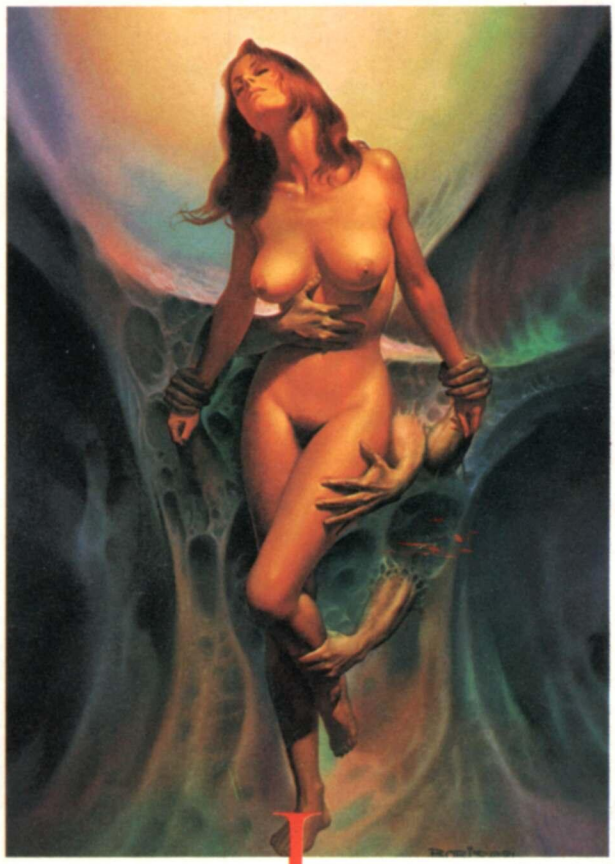

In the flesh-locked land of longing mute hands comb the whining bone marrow for a short way home. Touches shine brighter than words or IOUs in the dark and can be counted like pennies.

READERS WRITES

continued from page 43

room of a surprisingly well-maintained house – a far cry from the typical whore's apartment. Added to which, she didn't have the hard looks of a hooker, and she was reasonably well spoken. She unbuttoned her raincoat to reveal nothing underneath; nothing, that is, but a black suspender belt and stockings! She positioned herself in a huge, throne-like wicker armchair, opening her legs (lovely plump thighs) and running her fingers through her impressive black bush of pubic hair.

'You've got ten minutes', she informed me, as I clambered out of my clothes. 'You can do anything you want, except bugger me. I've got a lovely fat bottom and I expect you'd like to stick your cock up it – but my cunt's lovely and tight. Why don't you start by eating it?'

'You don't have to talk dirty', I told her, as I peeled off my underpants. 'Just looking at you has made me hard as a rock!' Thus saying, I determined to get my money's worth, vigorously fucking her this way and that, until I was ready to spunk.

'I know it's very unprofessional', she said 'but I'm enjoying this. You know what I'd like you to do? I'd like to sit on your cock while you lie there, and while I slide up and down on it, I'd like you to smack my bottom – as hard as you like!'

After I unloaded into her perfumed snatch, she stopped to pick up her knickers, but the sight of her pink-wealed buttocks and a dribble of cum making its way down her inner thigh sent a second wave of blood coursing into my cock. Unable to control myself I squatted behind her, parted the cheeks of her bum and sucked her gaping cunt, lapping up the cum that I'd ejaculated only minutes previously.

But I was correct in assuming she was no full time pro – if only because she enjoyed it too much! She was merely a bored housewife, fucking for kicks and earning enough cash to keep her in clothes and perfume. If only all hookers thought, looked, fucked and sucked like her!

Stan H, Southampton.

Bad Meet

Sir: It is surely a phenomenon of the Swinging Era that the advent of Herpes and Aids seems to have had no effect whatsoever on the sexual conduct of heterosexuals. Swingers clubs, wife swapping chains and sex parlours like Plato's Retreat in New York are enjoying nothing less than a boom, while all around us a veritable Black Plague of sexual maladies is on the rampage. I travel worldwide in my capacity as representative for a munitions company, and I can tell you quite emphatically that the streets of all major cities in the Western world are still teeming with prostitutes. I may be paranoid, but it seems to me that a guy would have to be completely mad (or masochistic or an actual herpes victim!), to want to fuck a whore in, say, Los Angeles.

Tony C, London SW.

I don't think you're paranoid in the slightest. These days it's all down to regular girlfriends and/or dirty books, nothing makes me more suspicious than an over-willing girl! Ed.

Breast Friend

Sir: The worst thing about being a sexual fetishist is the very real problem of finding a sympathetic partner. To me, the most attractive part of a female anatomy is her breasts, so much so that I far prefer fucking a girl's tits to her cunt. Basically, I like to sit astride her and massage her nipples awhile. Then, when they're good and stiff I take hold of them and start to fuck her cleavage, ultimately ejaculating over her nipples and rubbing the cum right into them. Not many women I've met object to this by way of a diversion from straight suck and fuck, but I've yet to meet a girl who really gets off on this above all else. This surprises me somewhat, as I've no objection to a girl masturbating while I tit-fuck her, and (if I were able to use a dildo), I'd have no objection to doing it myself, using my spare hand.

So if there are ladies out there who get their kicks from a good tit-fuck, maybe you'd like to get in touch with me via *C I.*

Rudy, Merstham.

Double Cream

Sir: Most of us guys go to our graves with our sexual fantasies unfulfilled. It is presumably in recognition of this unhappy fact that so many guys turn to publications such as *Club*! At 39 years of age and well into my seventh year of happy (but conformist) marriage, I too was beginning to think that prospects of wild scenes with wanton women were a distinctly fading possibility, until a recent trip to the supermarket. Yes, the supermarket! My wife was ill in bed with flu and I was doing the weekend shopping, late on Friday night. At the vegetable counter a pair of teenage girls were playing around with some cucumbers (!), and as I pushed my laden trolley past them, I caught a distinct whiff of alcohol fumes.

'Here, wait a minute!' one of them called out to me. 'My friend wants to ask you something!' Somewhat reticently – and feeling somewhat foolish with my trolley contents crowned by an economy pack of panty pads – I complied. The girl – a stunning redhead with prominent tits – asked, brazen as you like: 'We need some advice. Would you say this is too big?' She was brandishing – yes, you guessed – a cucumber. Hastily, I weighed the situation up. Was this one big leg-pull, or was I on the receiving end of an altogether different 'pull?' Either way, I figured I had nothing to lose.

'Definitely too much for one girl, no matter how hungry she might be', I ventured. This had the desired effect of breaking the ice, and both girls collapsed in giggles.

'Mind you', I continued, 'it's not *too* big, is it? I mean, if you were desperate, you could, er, *share* it!'

'What *does* he take us for?' said the redhead, feigning indignation. 'A pair of nymphomaniacs?'

Due to circumstances beyond my control, these two

sexy young bitches and yours truly left the store together quicker than if I had planned it: our immodest conversation and laughter had been overheard by a spotty young assistant manager, and for the first time in my life I found myself being evicted – from a supermarket! A pillar of local society, in the company of two drunken teenage girls!

'I think you'd better come back to our place for a drink', said the young brunette. 'You

continued on page 82

SAVE MONEY • • SAVE MONEY • • SAVE MONEY • • SAVE MONEY • • SAVE MONEY • • SAVE MONEY •

Prices cut to the bone to save you Money!

EXAMPLE: Non-doctor kit, normally £7.95 NOW £3.95

EXAMPLE: Color Climax raunchy mags £3 each TODAY 5 DIFF £5

EXAMPLE: Videos—scan versions £45 OVER 50% OFF AT £21.50

COLOR CLIMAX
all colour raunchy mags

We will send you a wide selection of this spunky magazine all with an excitement zone of their own
● MIXED ORGIES & LESBIAN LUST ● BLACK & WHITE SEX SPANKING ● PUSSY FILLERS—3 AT A TIME ● AN EDWARDIAN MISS AND VICTORIAN MAIDS ● BIG MEN IN ACTION

Five different issues not £3 not £2 each—but all five issues for only **£5.00**

SEX SPECIALS

All colour imports

ALL THREE £4.50

1/ SEKA'S DAILY DOUBLE
The title speaks for itself, beautiful, blond Seka cannot get enough. Features include:
● FOURSOME FRIGGERS ● JAILHOUSE SUCK ● A TASTE OF THINGS TO CUM

2/ WEEKEND SEX
Features Patricks pulsing pulverisor and the girls who can take him—just. Plus sequences from the film 'Sweet, Sexy, Savage' where the quick shooters do just that and the bar girls eagerly await the indian raids.

3/ SELECTA
Probably the Worlds top porno magazine. It features a galaxy of sex action with superb, close-up photography. Special entry shots, hot deliveries, and wet pussies.

Large format magazines like these should cost at least £5 each, they're yours for **ONLY £1.75 EACH** or **ALL THREE £4.50**

NON DOCTOR SET

£3.95

A superior quality non doctor set that offers big thrills at a very low price, plus three different heads to tickle her fancy
The price has been cut from £7.95 to £3.95

SPECIAL OFFER

Tickle her fancy even more with this vibrating offer
A/ NON DOCTOR SET
B/ 7" VEINED VIBRO
C/ 10" DEPTHCHARGE VIBRO
These virile vibros should set you back £14.65 but you can take all 3 for only £7.50—

£10 free gift!!

Spend £5 or more at your local sex shop and we will give you £10 worth of magazines free—bring this voucher

WANT A BIGGER PENIS!

Special kit, exclusive to us that could increase the size of your penis and provide a firmer erection whenever you need it.
A/ A superb, reliable developer in clear perspex, so you can see your penis grow. **Reduced from £19.95 to £11.95**
B/ A specially developed, fast action cream. **Was £4.95 now £1.95**
C/ A large format sex book that instructs in words and pictures how to get the best and quickest results from the developer and cream, plus other helpful hints to a bigger penis. **Down from £5.95 to £2.00**

BIGGER PENIS OFFER

You can buy these items individually, or you can buy yourself all three items for a bigger penis at the very small price of £14.95

CONTACT MAGS

5 latest editions to keep you sexually active (state your local area when ordering)
Editions included are:
NATIONAL with pictures and box numbers
LONDON with pictures, address & telephone
LOCAL with pictures, address, box numbers
GROUP SEX LOCAL with pictures, address & telephone
SINGLES LOCAL with pictures, address & telephone

To meet so many sexy new friends could cost you £13.50 but all five editions are yours for £4.95—

CONTRACEPTIVES

All in packs of 24 (2 doz.) or 144 (gross)

ADVICE NOTE: You know these contraceptives can prevent pregnancy, did you know they also prevent herpes.

FIESTA
Assorted colours and lubricated
—2 doz. £3.95 gross £22.50
FEATHERLITE
Gives full sensitivity, extra-fine
—2 doz. £3.95 gross £22.00
ROUGH RIDER
Lubricated and studded for a good ride
—2 doz. £5.50 gross £29.95
BLACK SHADOW
Black, virile, powerful and lubricated
—2 doz. £4.00 gross £22.50
HUGGER
Made to fit snugger for the smaller man
—2 doz. £4.95 gross £27.95

At prices this low you can afford to use them every day!

£3 each or all four at only £9.00

BIG-UNS FOR GAYS
Uncensored male sexual activity

WHOPPER 1—2—3 Three issues of this very best gay sex mag from the States. Page after page of 'whoppers' in full colour

SPIKE TEAM Featuring lovely fellas as you love to see them—also from the States

Videos this strong can cost £45 each but we are offering them as follows:
£23.95 EACH
ANY TWO £45
ANY SIX £129
(Available VHS BETA PHILIPS 2000—Add £5 each for Philips—state system when ordering.)

SCAN VIDEOS All 1983 Editions

7 of the hottest sellers this year. To hot up the sales even more we have cut the prices as low as £21.50 each.

ZENA'S SEXPOTS
Watch Zena in rivetting action with her male & female sexpots. Close-up details to make your hair stand on end.

OLYMPIAN SEX ACTS
Non-stop olympian feats of sex action including Lesbian, hetero group with dildo penetration and sexual intercourse.

PORNO MODELS
Some of Britain's top models re-enact for the cameras some of the degrading sex acts they had to endure to reach the top. Sensational exposé and hard-core action.

CLOSE UPS
Like the title it features amazing close ups of penetration, oral, lesbianism, group and dildos in use on the human body.

HORNY VIDEO SHOW
A real horny selection of pornographic lust. Three tantilising girls drive Joe insane with their teasing and lesbian tricks. They then gratify themselves with the most amazing array of 'tools' you can imagine.

COME PLAY WITH ME 3
This German feature film with English dialogue confirms every 'idea' you ever had about Hamburg, the city of sex. It's rude, it's crude, it will turn you on and you won't turn it off.

PORNO HOTSHOTS 004
Features Leslie the beautiful Lesbian with the quick-silver tongue and the girls who spread themselves out before her. Other features include two guys and one girl, sex orgies and uniform sex.

SVEN PRODUCTS 228 GREEN ST, LONDON E7

VISIT YOUR LOCAL SEX SHOP

CALLERS WELCOME AT SVEN BOOKSHOPS—Visit one of our shops take your time, select your purchase
London 228 Green St Forest Gate E7 — 184 Evershott St. NW1 1, Brewer St., Soho 4, Tisbury Ct., Soho, **Bradford** 554 Manchester Rd **Brighton** 38 St James's St **Bristol** 179 Gloucester Rd. Horfield, Bishopston **Coventry** 119-119a Radford Rd **Croydon** 109a Church St **Edinburgh** 38 Dalry Rd **Hull** 332 Beverley Rd **Manchester** 105 Princess Rd, Mosside **Newcastle** 56-58 Westmoriand Rd **Nottingham** 213 Mansfield Rd **Portsmouth** 60 Kingston Rd **Preston** 48 Friargate **Sheffield** Unit 5, 68 Division St **Sunderland** 199 High St, West

CALLERS ALSO WELCOME AT THE PRIVATE SHOPS (our appointed agents) Open Mon-Sat, 9.30am-6pm (Fri 8pm)

ENGLAND & WALES
CENTRAL LONDON 81 Wardour St, Soho, 51 Wilton Rd Victoria SW1 **NORTH LONDON** 114 Camden Road, NW1, 477a High Rd Tottenham N17, **EAST LONDON** 34 Upton Lane, E7 **SOUTH LONDON** 318 Lewisham Rd SE13 1539 London Rd, Norbury SW16 also 19 West Hill, Wandsworth SW18 **WEST LONDON** 193 Chiswick High Rd W4 **ALDERSHOT** 266b High St. **BARNSLEY** 8 New St. **BATH** 28 Victoria Bldgs, Lower Bristol Rd **BEDFORD** 72-72a Tavistock Rd. **BEXLEY** (Kent) 14 Bourne Rd **BIRKENHEAD** 49 Oxton Rd **BIRMINGHAM** 487 Stratford Rd, Sparkhill **BLACKBURN** 71 Darwen St. **BLACKPOOL** 311 Church St. **BOLTON** 201 St. George's Rd **BOURNEMOUTH** 216 Holdenhurst Rd **BRADFORD** 147 Manningham Lane **BRIGHTON** 11 Surrey St. **BRISTOL** 76/76a West St. Old Market **BURNLEY** 124c Colne Rd. **BURY** 94 Rochdale Rd. **CAMBRIDGE** 38 Chesterton Rd. **CARDIFF** 9 Mill Lane **CARLISLE** 6 London Rd. **CHATHAM** 18 High St. **CHELMSFORD** 167 Moulsham St. **CHELTENHAM** 395 High St. **CHESTER** 5 Boughton **CHESTERFIELD** 528 Sheffield Rd. **COLCHESTER** 74-76 Butt Rd **COVENTRY** 34 Walsgrave Rd. (Kingsway Corner) **CREWE** 74 Edleston Rd. **DARLINGTON** 91 Victoria Rd. **DERBY** 61 Osmaston Rd. **DONCASTER** 15 Copley Rd. **EASTBOURNE** 135 Seaside **EXETER** 133 Fore St. **FOLKESTONE** 105 Dover Rd. **GLOUCESTER** 178a Barton St. **GRIMSBY** 189 Grimsby Rd. (Cleethorpes) **GT. YARMOUTH** 3 Howard St. North **HARTLEPOOL** 253 Raby Rd. **HASTINGS** 149 Queens Rd. **HAVANT** (Hants) 38 North St. **HEMEL HEMPSTEAD** 193 London Rd. **HIGH WYCOMBE** (Bucks) 152 Desborough Rd. **HORNCHURCH** (Essex) 144 Hornchurch Rd. **HOUNSLOW** (Middx) 78 Whitton Rd. **HUDDERSFIELD** 70 Bradford Rd. Fartown **HULL** 263 Hessle Rd. **IPSWICH** 37 Norwich Rd. **KEIGHLEY** (Yorks) 32-34 South St. **KETTERING** 25 Market St. **KINGS LYNN** 41 Norfolk St **KINGSTON** (Surrey) 203 Kingston Rd, New Malden **LEEDS** 237 Chapeltown Rd. **LEICESTER** 116 Granby St. **LINCOLN** 68 High St. **LIVERPOOL** 63 Moorfields **LUTON** 74 Wellington St. **MACCLESFIELD** 77 Chestergate **MAIDSTONE** 41 Upper Stone St. **MANCHESTER** 54 Oldham St. **MARGATE** (Cliftonville) 55 Northdown Rd. **MIDDLESBOROUGH** 14 Borough Rd. **MORCAMBE** 86 Euston Rd. **NEWCASTLE** 255 Westgate Rd. **NEWPORT** 14, Sovereign Arcade, Kingsway Centre **NORTHAMPTON** 8 Regent Square **NORWICH** 39 St. Augustine's St. **NOTTINGHAM** 18 Carrington St. **OLDHAM** 95 Huddersfield Rd. **OXFORD** 54 Cowley Rd. **PETERBOROUGH** 75 Oundle Rd. **PLYMOUTH** 23 Market Avenue **PORTSMOUTH** 62 Castle Rd. Southsea **PRESTON** 442 New Hall Lane **READING** 108 Southampton St. **RYDE** (I.O.W.) 92 High St. **ROCHDALE** 8 Drake St. **ROTHERHAM** 3 Rawmarsh Hill, Parkgate **SALE** (Gtr Manchester) 68 Cross St. **SCUNTHORPE** 25 Dunstall St. **SHEFFIELD** 354 Abbeydale Rd. **SHREWSBURY** 40 Wyle Cop **SOUTHAMPTON** 103 St. Mary's St. **SOUTHEND** 39 Eastern Esplanade **SOUTHPORT** 167 East Bank St. **SOUTH SHIELDS** (Tyne & Wear) 120 Ocean Rd. **STOKE** Hanley 62/64 Piccadilly, 25 Liverpool Rd. **SUNDERLAND** 20 Stockton Terrace, Grangetown **SWANSEA** 3 Dillwyn St. **SWINDON** 7 Devizes Rd. **TUNBRIDGE WELLS** 25 Vale Rd. **WAKEFIELD** 71 Doncaster Rd. **WALSALL** 67 Stafford St. **WATFORD** 169 St. Albans Rd. **WEST BROMWICH** 19 Bull St, Ringway **WESTON-SUPER-MARE** 72 Meadow St. **WIGAN** 57 Wigan Lane **WOLVERHAMPTON** 17 Broad St. **WORCESTER** 18 Lowesmoor **WORTHING** 68 Victoria Rd **WREXHAM** 6 Yorke St. **YORK** 5 Scarcroft Rd. **●●● SCOTLAND — ABERDEEN** 8 Chattan Place **DUNDEE** 114 Strathmartine Rd. **EDINBURGH** 244 Leith Walk **GLASGOW** 331 Dumbarton Rd. **GLASGOW (STH)** 17 Clarkston Rd. **KILMARNOCK** 24 Portland St. **PAISLEY** 4 Gordon St. **●●● N. IRELAND — BELFAST** 31 Gresham St.

TRADE ENQUIRIES WELCOME from market traders, sex shops and home/direct selling agents

YOUR MONEY SAVING COUPON

Please send me the following at the very low prices mentioned.
I enclose £ . If paying by cheque allow 14 days and include your name and address on reverse

NAME

ADDRESS

I am over 18 and undertake not to show these items to minors.

Signed

SVEN PRODUCTS (DEPT CI) 228 GREEN ST, LONDON E7

Photographs by Rupert Daines

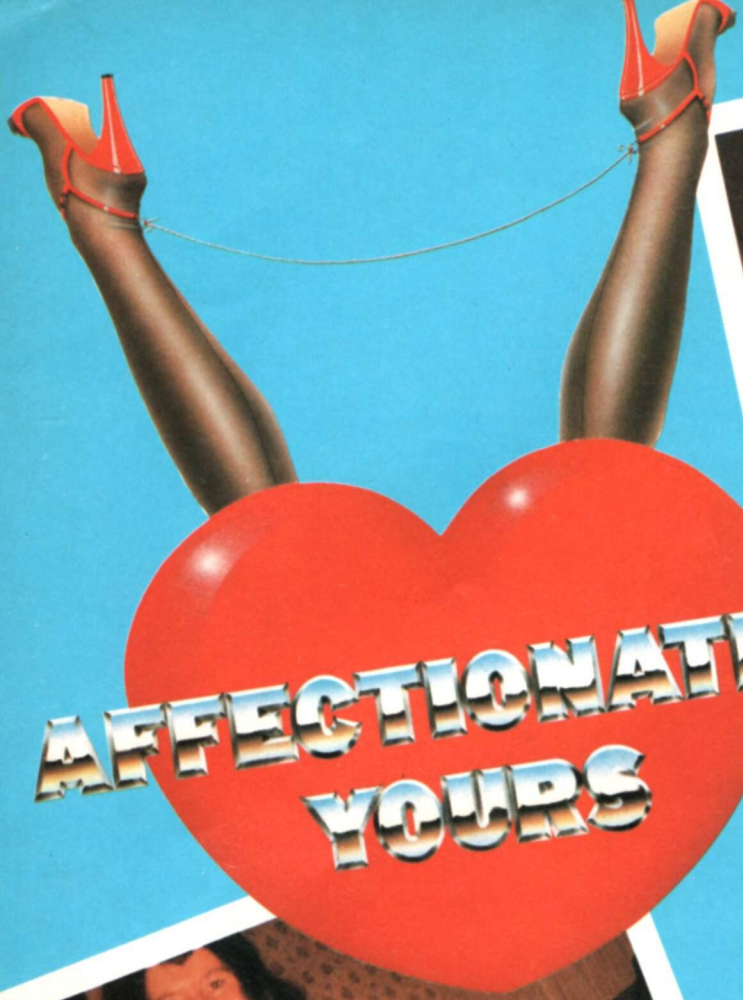

AFFECTIONATELY YOURS

These pages are available for you to show off any object dear to your heart. We pay £25 for each entry published, irrespective of the number of photographs, on receipt of an invoice or claim. We cannot guarantee return of pictures.

Top of the page, a delectable bundle of fun who goes by the handle of Miss G. She hails from Midlothian in Scotland, and lensman N E thinks it would be a waste not to feature her in these pages.

Right, modelling some stunning slinkies, is S N, who tells us that she 'Likes her body – that's why she's showing it'. She has almost as good judgement as we do ourselves.

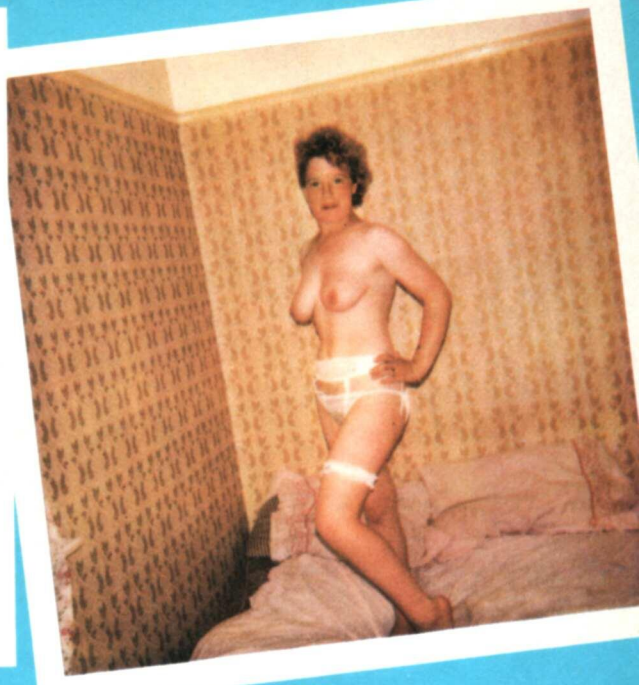

Above, we have much pleasure in presenting a young lady from the city of Bristol, Caroline Marsh. Caroline was snapped in these saucy poses by her boyfriend Tom, but he doesn't know they're to be published. Should be a really pleasant surprise for him when he opens these pages.

A Greener wanted to share a few of his recent memories with us. The woman in the straw headgear is an American friend who was over here for a spell, and on being introduced to *Club International*, thought it would be a good idea to appear in its pages.

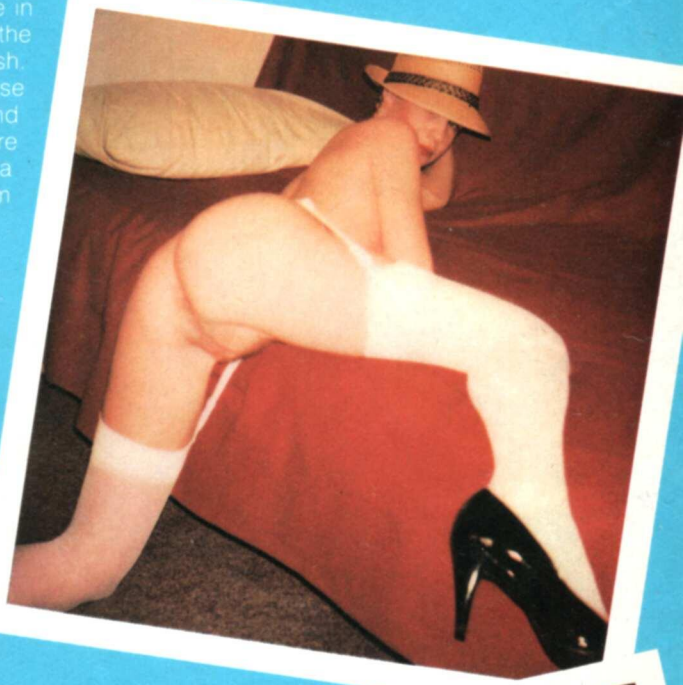

AFFECTIONATELY YOURS

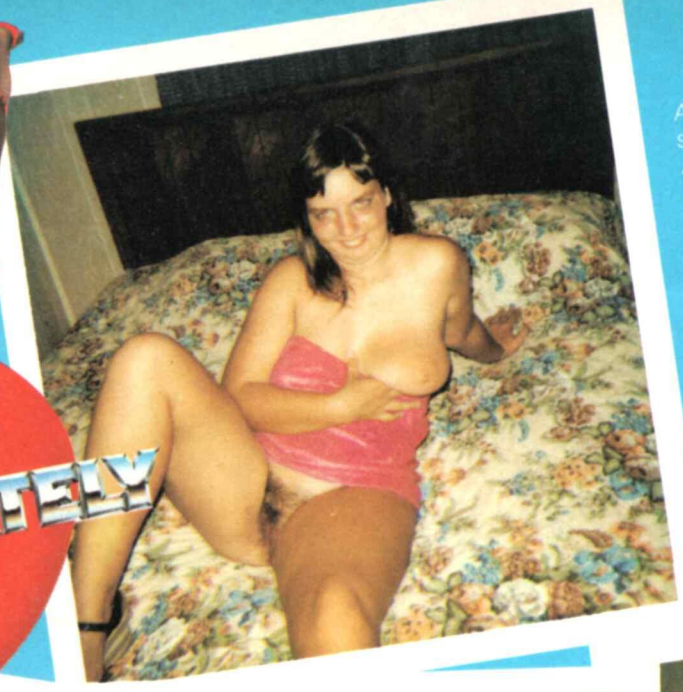

Arthur has sent us in these four shots of his favourite girl, Dawn. Apparently, posing in the nude is her 'almost' favourite activity, and Arthur just needs to show her a camera and she's disrobing and all. Poor old Arthur, it's tough at the top, huh?

Bottom of the page, three rather interesting camera angles, showing some of the best bits of Bernard Argaut's wife. She's Italian and he's French, but we shouldn't hold that against them.

Above, we don't have a name to go with these shots, but we think you'll agree that stunning blondes of this calibre have every right to be shown on these pages.

Below, J D White, a Bradford man, has sent us these three excellent shots of his adorable wife, one of the many fabulous over-forties to grace our pages. There seems to have been fewer than normal lately, could the hard winter of '82 be taking its toll?

Black stockings and suspenders, what more could a man want from life? The lady sporting the said alluring garments must remain nameless, but it's doubtful if that will detract from your viewing pleasures.

Top of the page, is Linda, who tells us she'll be getting turned on just thinking about all you horny readers out there drooling over her magnificent form. She tells us her appearance will also be a surprise for her affectionate husband, who took the shots.

Another anonymous woman, but one with a mouthwatering selection of skimpy things to show off.

AFFECTIONATELY YOURS

Right, a contribution from the county of Surrey, showing something we're sure all readers will be able to identify. Despite the model's shyness, her husband assures us that on seeing these photographs published, she'll send us more revealing shots. We'll hold her to her word.

This selection of black and white and colour shots comes courtesy of Jerry, the woman striking the manifold poses. She enjoys *Club* so much, she feels she should give something back in return.

Above, someone who likes to loll about in the sun. She's Denise, and the lensman was her adoring husband, who just happened to be handy whenever Denise took off her clothes.

And finally, two shots of Kellie, a woman who has often wanted to share her charms with *Club* readers, but has only recently plucked up the courage to send in the shots.

READERS WRITES

continued from page 64

look like the kind of guy who might enjoy watching a couple of girls sharing a cucumber . . .'

And share it they did. These two attractive young strangers were really kinky for just about any sexual deviation known to man – and woman. First, they hand-fucked each other, using KY jelly and coming-off all over the place. At their suggestion, I jerked off as they cucumber-fucked each other, and when finally they got around to sharing its 14 inches (an incredible sight), they insisted I clit-frig them as they struggled to accommodate every last inch of the vegetable. Then we bathed, drank some Scotch and went to bed for the night, after I phoned home to tell my wife I'd met up with an old business associate.

There followed a long, sex-saturated night in which sleep hardly figured in the scheme of things. We did just about every damn thing a guy and two girls were physically capable of: cock-sucking, finger-fucking, dildo fucking, cunt-sucking . . . you name it, we did it. Frankly, my wife chose not to believe the reason I gave for staying out all night and refused to talk to me for three days but . . . Those two randy little sluts made me feel 21 years old all over again.
John V, Worcester.

Toothsome Foursome

Sir: I like a girl with a sense of adventure. I recently had the good fortune to meet a lovely, big-breasted blonde teenager in my local pub, and after meeting and taking her home and fucking her brains out for five nights in a row, I began to realise that my lovemaking (perfectly adequate, by normal standards), wasn't enough for her. Not wanting to lose this delightfully decadent lady, I suggested she meet some of my male acquaintances who, I figured, would love an opportunity to fuck around with such a dirty-minded girl.

In due course I introduced Sue to two good friends of mine at the local wine bar, and following an evening of considerable imbibing, we went back to my apartment. Sue took the initiative by peeling off her miniskirt and removing her blouse. She wasn't wearing a bra, and her massive tits flopped almost to her navel. Beneath her skirt she was wearing nothing less than a black leather suspender belt which supported seamless white stockings: the perfect whore!

'Do anything you want, boys', she offered. 'I'm feeling like a mare on heat, I don't need a fuck – I want a gynaecologist!'

My friends Andy and Giles needed no further prompting. They tore off their shirts, clambered out of their jeans and were at her, both of them fully erect from the off. Andy stood behind Sue, feeling her arsehole and squeezing her plump tits, while Giles fingerfucked her and French-kissed her from the front. Soon we manoeuvred her to a couch, and while Andy and Giles took turns to eat her pussy, I sat on the sofa-arm and jerked-off into her eager mouth. Rather quicker than we intended, we all shot our cum into Sue and all over her tits, bum and cunt – but she wasn't anything like satisfied. It was then I remembered the cream gateau in the fridge for such occasions!

Imagine, if you will, a gorgeous, eager, generally hot-to-trot teenage girl, naked but for suspender belt and stockings, sprawled in a leather sofa and covered from head to foot in synthetic cream. Then, imagine her contorting her body so that her ankles actually meet at the back of her neck. Then, contemptuously dismissing the overtures of three hard-on'd boys, she proceeds to take large dollops of cream and stuff them into her snatch, following up with a request for a salami sausage to dildo herself with! Incredible as it seems to recollect, this actually happened in my demure South London bachelor pad. Sue's obscene antics were simply too much for Andy and I, who popped our nuts just by watching her fuck herself into a delirium with an improbably large vegetable marrow. Giles, meanwhile admitted defeat by shamefully losing his erection and turning his interest to the late night TV movie. *Two hours* later, my friends long gone, the movie finished and myself aching for nothing more than a good night's sleep, Sue was still fucking herself – though she had progressed by this time to a conveniently-contoured wine bottle. In closing, I can sincerely say that this is the only time in my life when I've been faced with too much of a good thing! At 19 years of age, Sue had put three accomplished cocksmen to shame, and after four hours of continuous vaginal penetration was still pleading with me (at half past three in the morning) to fuck her some more. If I'd been born a satyr, I could have fucked myself right into the *Guinness Book of Records*!
Michael W, Norbury

Dressed to Drill

Sir: I want to tell you how the most embarrassing episode in my life was miraculously turned into one of the most profoundly sensual. After a live-in relationship with my girl came to an abrupt and (on my part), unwanted end after eighteen months, I became very depressed and started to drink heavily and more than was good for me. One night I was feeling low and pretty lonely, and by way of an experiment (I was pretty stoned at the time), I undressed and climbed into some clothes that Barbara had left behind in her hurry to escape my evil clutches. You can imagine how I felt when, studying my new look in the mirror – silk two-piece suit, Ungaro shirt, tights and all – Barbara returned to the fold, walking into the bedroom completely unannounced. Shit, I wanted to kill myself! But her reaction was just amazing:

'I think some blusher and

INTERNATIONAL ADULT VIDEO PLEASURE

● IMPORTED TITLES ONLY ● 60 MINUTES OF RAW LUST
● REAL – NOT SIMULATED SEX
● ONLY £19.95 EACH

R1 PLEASURE 18
Serena a wild, savage, sexy female from West Berlin. She's into sex in a big way and it shows in this very hard-core video. **GERMAN**

R2 SCREW
The only true porno mag in America. Features the models from Screw rocking and rolling for the cameras. Raw action in this rare video. **AMERICAN**

R3 PORNO HOT SHOTS
With dozens of blue movie performers in raunchy red-hot porno action. Climax shots. Group action and oral sex squences. **SWEDISH**

R4 WHITEHOUSE VIDEO SHOW
A series of oral encounters at their very best. girls and girls. girls and guys and group oral with two girls and three guys. **ENGLISH**

R5 GUIDE TO SEXUAL KNOWLEDGE
A daring guide to improve your loving. The detailed camera shots are designed to show you every move. Features masturbation, group, intercourse positions. F/F and M/F oral and much more. **ENGLISH**

R6 TEENAGE WIFE SWAP ORGY
Four teenage brides, bored with life start wife swapping. Packed full of non-stop hard-core and climaxing with a wife-swap party. **SWEDISH**

R7 RED-HOT SPANKERS
Two young couples act out a bottom spanking fantasy, realising it's a turn on they really get carried away with the guys raising themselves to instant action. **SWEDISH**

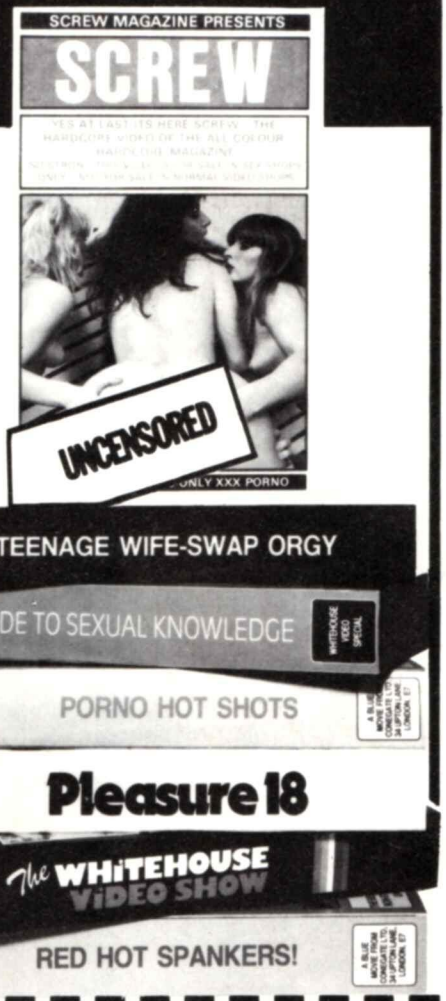

£10 FREE GIFT
Make any purchase of £5 or more at any Private or Sven Sex Shop and collect £10 worth of magazines – callers only

UNBEATABLE PRICES
£19.95 EACH
ANY TWO £39.00
ANY FOUR £76.00
ALL SEVEN £129.50

SVEN VIDEO SALES
228 Green Street Forest Gate London E7

CALLERS WELCOME For these and many other porno videos visit your local Sven Shop or our stockists. the Private Shops

SVEN SHOPS Mon-Sat 10.00am-6pm
London 228 Green St Forest Gate E7 — 184 Evershott St. NW1 1, Brewer St., Soho 4, Tisbury Ct., Soho, **Bradford** 554 Manchester Rd **Brighton** 38 St James's St **Bristol** 179 Gloucester Rd. Horfield, Bishopston **Coventry** 119-119a Radford Rd **Croydon** 109a Church St **Edinburgh** 38 Dairy Rd **Hull** 332 Beverley Rd **Manchester** 105 Princess Rd, Mosside **Newcastle** 56-58 Westmorland Rd **Nottingham** 213 Mansfield Rd **Portsmouth** 60 Kingston Rd **Preston** 48 Friargate **Sheffield** Unit 5, 68 Division St **Sunderland** 199 High St, West

PRIVATE SHOPS Mon-Sat 9.30-6pm (Fri 8pm)

ENGLAND & WALES
CENTRAL LONDON 81 Wardour St, Soho, 51 Wilton Rd Victoria SW1 **NORTH LONDON** 114 Camden Road, NW1, 477a High Rd Tottenham N17 **EAST LONDON** 34 Upton Lane, E7 **SOUTH LONDON** 318 Lewisham Rd SE13 1539 London Rd, Norbury SW16 also 19 West Hill, Wandsworth SW18 **WEST LONDON** 193 Chiswick High Rd W4 **ALDERSHOT** 266b High St **BARNSLEY** 8 New St **BATH** 28 Victoria Bldgs, Lower Bristol Rd **BEDFORD** 72-72a Tavistock Rd **BEXLEY** (Kent) 14 Bourne Rd **BIRKENHEAD** 49 Oxton Rd **BIRMINGHAM** 487 Stratford Rd, Sparkhill **BLACKBURN** 71 Darwen St **BLACKPOOL** 311 Church St **BOLTON** 201 St. George's Rd **BOURNEMOUTH** 216 Holdenhurst Rd **BRADFORD** 147 Manningham Lane **BRIGHTON** 11 Surrey St **BRISTOL** 76/76a West St, Old Market **BURNLEY** 124c Colne Rd **BURY** 94 Rochdale Rd **CAMBRIDGE** 38 Chesterton Rd **CARDIFF** 9 Mill Lane **CARLISLE** 6 London Rd **CHATHAM** 18 High St **CHELMSFORD** 167 Moulsham St **CHELTENHAM** 395 High St **CHESTER** 5 Boughton **CHESTERFIELD** 528 Sheffield Rd **COLCHESTER** 74-76 Butt Rd **COVENTRY** 34 Walsgrave Rd (Kingsway Corner) **CREWE** 74 Edleston Rd **DARLINGTON** 91 Victoria Rd **DERBY** 61 Osmaston Rd **DONCASTER** 15 Copley Rd **EASTBOURNE** 135 Seaside **EXETER** 133 Fore St **FOLKESTONE** 105 Dover Rd **GLOUCESTER** 178a Barton St **GRIMSBY** 189 Grimsby Rd (Cleethorpes) **GT. YARMOUTH** 3 Howard St North **HARTLEPOOL** 253 Raby Rd **HASTINGS** 149 Queens Rd **HAVANT** (Hants) 38 North St **HEMEL HEMPSTEAD** 193 London Rd **HIGH WYCOMBE** (Bucks) 152 Desborough Rd **HORNCHURCH** (Essex) 144 Hornchurch Rd **HOUNSLOW** (Middx) 78 Whitton Rd **HUDDERSFIELD** 70 Bradford Rd Fartown **HULL** 263 Hessle Rd **IPSWICH** 37 Norwich Rd **KEIGHLEY** (Yorks) 32-34 South St **KETTERING** 25 Market St **KINGS LYNN** 41 Norfolk St **KINGSTON** (Surrey) 203 Kingston Rd, New Malden **LEEDS** 237 Chapeltown Rd **LEICESTER** 116 Granby St **LINCOLN** 68 High St **LIVERPOOL** 63 Moorfields **LUTON** 74 Wellington St **MACCLESFIELD** 77 Chestergate **MAIDSTONE** 41 Upper Stone St **MANCHESTER** 54 Oldham St **MARGATE** (Cliftonville) 55 Northdown Rd **MIDDLESBOROUGH** 14 Borough Rd **MORCAMBE** 86 Euston Rd **NEWCASTLE** 225 Westgate Rd **NEWPORT** 14 Sovereign Arcade, Kingsway Centre **NORTHAMPTON** 8 Regent Square **NORWICH** 39 St. Augustine's St **NOTTINGHAM** 18 Carrington St **OLDHAM** 95 Huddersfield Rd **OXFORD** 54 Cowley Rd **PETERBOROUGH** 75 Dundle Rd **PLYMOUTH** 23 Market Avenue **PORTSMOUTH** 62 Castle Rd, Southsea **PRESTON** 442 New Hall Lane **READING** 108 Southampton St **RYDE** (I.O.W.) 92 High St **ROCHDALE** 8 Drake St **ROTHERHAM** 3 Rawmarsh Hill, Parkgate **SALE** (Gtr M'chester) 68 Cross St **SCUNTHORPE** 25 Dunstall St **SHEFFIELD** 354 Abbeydale Rd **SHREWSBURY** 40 Wyle Cop **SOUTHAMPTON** 103 St. Mary's St **SOUTHEND** 39 Eastern Esplanade **SOUTHPORT** 167 East Bank St **SOUTH SHIELDS** (Tyne & Wear) 120 Ocean Rd **STOKE** Hanley 62/64 Piccadilly, 25 Liverpool Rd **SUNDERLAND** 20 Stockton Terrace, Grangetown **SWANSEA** 3 Dillwyn St **SWINDON** 7 Devizes Rd **TUNBRIDGE WELLS** 25 Vale Rd **WAKEFIELD** 71 Doncaster Rd **WALSALL** 67 Stafford St **WATFORD** 169 St. Albans Rd **WEST BROMWICH** 19 Bull St, Ringway **WESTON-SUPER-MARE** 72 Meadow St **WIGAN** 57 Wigan Lane **WOLVERHAMPTON** 17 Broad St **WORCESTER** 18 Lowesmoor **WORTHING** 68 Victoria Rd **WREXHAM** 6 Yorke St **YORK** 5 Scarcroft Rd **●●● SCOTLAND – ABERDEEN** 8 Chattan Place **DUNDEE** 114 Straithmartine Rd **EDINBURGH** 244 Leith Walk **GLASGOW** 331 Dumbarton Rd **GLASGOW (STH)** 17 Clarkston Rd **KILMARNOCK** 24 Portland St **PAISLEY** 4 Gordon St **●●● N. IRELAND – BELFAST** 31 Gresham St

VIDEO ORDER COUPON

Please rush me the following video(s) I enclose £
If paying by cheque add your address to the reverse

R1 ☐ **R2** ☐ **R3** ☐ **R4** ☐ **R5** ☐ **R6** ☐ **R7** ☐

SYSTEM BETA ☐ **VHS** ☐ **PHILIPS 2000** ☐
(Add £5 each for Philips)

NAME _____

ADDRESS _____

_____

_____

I am aware of the contents of these videos and agree not to show them to minors.

signed _____ I am over 18

SVEN VIDEO SALES (Dept CI) 228 Green Street Forest Gate London E7

READERS WRITES

eyebrow pencil would improve your look,' she suggested, completely unfazed. 'And maybe some lipstick.' Let me tell you that one thing a St Laurent two-piece is definitely *not* cut for is male tumescence! As I stood, still mortified by my girl's surprise visit, my hard-on protruded like the proverbial flagpole.

It seems the best and only way to appease a red face is laughter, and over the next three hours we really enjoyed a uniquely joyous, hilarious reunion, punctuated, I need hardly add, by some wickedly bizarre sexual antics. Like, lifting your skirt and having your cock lipsticked, then gobbled, by a gorgeous chick wearing your best Armani suit and Ferragamo loafers is *definitely* one for the sexual archives!

John X, Ryde.

Club would welcome more sassy 'kiss 'n' make-up' stories: you can't beat the highly personal anecdotes of others for sheer entertainment value! Ed.

Sec's Sex

Sir: I have been reading *Club's* letter pages for some years now and with great interest, but I've yet to read any correspondence on the theme of how 'plain' women compensate indifferent looks with extreme sexual behaviour. I believe it was Jimmy Soul who sang that immortal line 'If you want to be happy for the rest of your life, never make a pretty woman your wife', and while I have no intention of marrying anyone, pretty or ugly, there is a surprising degree of truth in that naive sentiment. Indeed, I could cite numerous examples from my lifelong catalogue of sexual indulgence. A classic example of an unattractive girl who made up for it between the sheets is a former secretary of mine, an Irish girl who was plain in countenance, prim in manner and prudish in dress. Here was such an obvious non-starter than I didn't even bother asking her out: her devout Catholicism represented, as far as I was concerned, the last straw in terms of sexual accessibility! How wrong this assumption turned out to be.

Margaret had only been in my employ for four days when she invited me back to her flat, and it was only because I figured refusal would have caused offence that I accepted her invitation, I began – not altogether happily – figuring her intentions when she insisted we stop at a wine store 'for a bottle or two'. On arriving at her place, Margaret promptly made me a Martini of mind-bending strength and went straight to the bathroom 'to change'. Raquel Welch she most definitely was *not*. Would I, I found myself thinking, even be able to get it up?

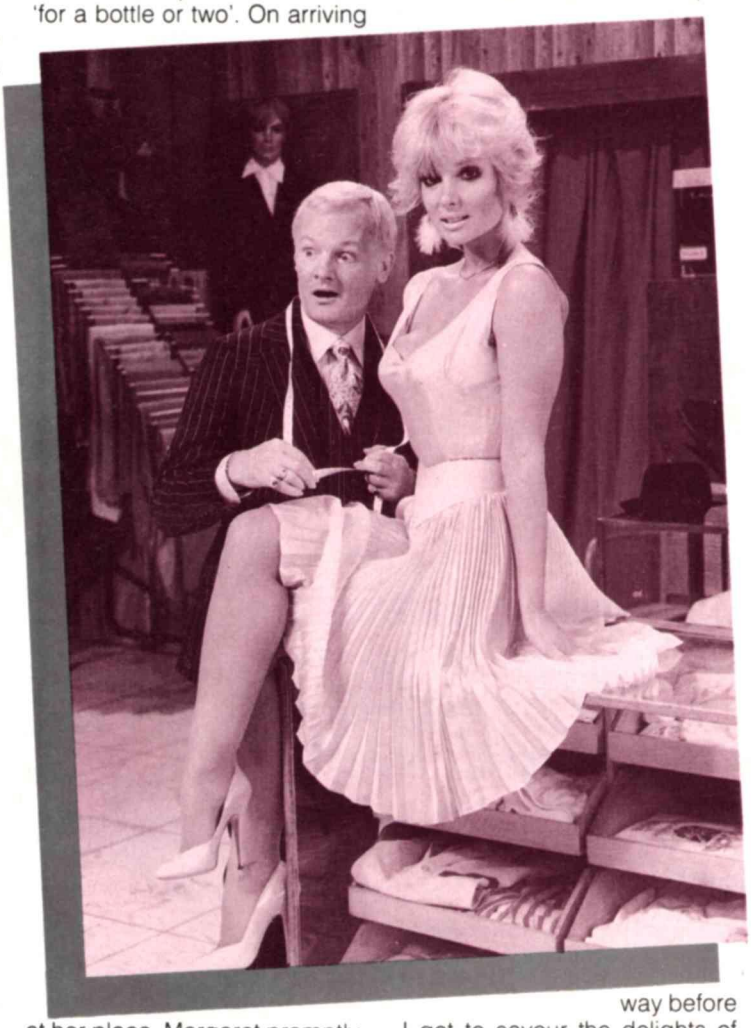

Despite her prevailing plainness, Margaret's figure, while not an instant head-turning groin-stirrer, was slender enough, and certainly bulged in the right places. Add to this a delightfully whoreish makeup job, a ridiculously transparent baby doll nightie, suspender belt, Dior seamed, silk stockings and a pair of high heels, and my cock sprang to attention like an uncoiled spring. I had never even regarded Margaret in a sexual context before. I'd never once given her the eye or looked at the turn of her buttocks as she walked across the office or imagined how she looked with a big hard cock in her mouth. Never!

'Margaret! What a pleasant surprise!'

'Don't just sit there gawping – you look ridiculous. Come on now, get your things off. You're not at work now and you're in my home; you'll do as I say!'

Now, every guy likes a girl who knows what she likes, but way before I got to savour the delights of Margaret's Gaelic gash, I found myself in an even less probable situation than being naked and tumescent in my secretary's home. Margaret, it rapidly transpired, was of the dominant persuasion, and if I was into gobbling pussy, 69, fingerfucking and all the myriad delights of conventional heterosexuality, Big Daddy Boss-Man was going to have to avail his virgin white arse to a sound thrashing.

'Margaret, you know I've always found you really attractive. But do you really want to do that? Couldn't we just . . .'

No, we couldn't. Feeling like a prize arsehole, I complied with Margaret's command and lay across her full, stockinged thighs. Thank God she only used the flat of her hand! As she spanked me with her right hand, she masturbated with her left, scolding me verbally, first for being 'a naughty boy', and later, while her blows were heavier and her clitoral administrations more frenzied, her verbal propriety lapsed to the extent that I became a 'dirty fucking cunt-sucker'.

'Now is it my turn?'

More than a little irate and – let's be honest – considerably humiliated, I vowed to reciprocate with a rampant cock and a suitably savage climax. Having manoeuvred Margaret into position for a good 'doggie-fashion' fucking, I didn't even pay her the courtesy of spreading her labia before shoving my dork into her box. She squealed like a pig as her lips were pushed into her unlubricated cunt by my hungry cock, but by the time I'd nudged around, eight inches deep in her sex-guts, she'd released enough natural lubricant to take an army of sex-starved Masai warriors. Now so deep in her that my balls slapped against her oversized clit with each fresh thrust, I reached for her tits, kneading her nipples then coating my fingertips with saliva to masturbate them to full erection.

'Please, not that! I'm . . .'

As I squeezed mercilessly, jets of fluid suddenly cascaded from her nipples on to the crumpled pillows. So that was why she was on such a pronounced man-hating trip: the prudish secretary from County Wickford was pregnant!

We shared the inevitable cigarette, and out the story came. Yes, I quite understood that she regarded me as a father figure. No, I wouldn't ask her to leave her job because she was expecting. No, I wouldn't start thinking of her as any easy lay . . .

At 10 the following morning Margaret arrived at the office completely unruffled by our brief flirtation. In a large organisation, staffed almost entirely by pathological gossips, nobody suspected a thing. For the following three months of her pregnancy we balled three to four days a week, and by the time she was six months gone her heartless lover, a victim

continued on page 94

FILMS—CENSORED
Our super 8 sex films are far tno strong to detail here but you can send £1.00 for our fully illustrated and descriptive film list—over 200 titles to choose from.

COLOUR ACTION BOOKS
DANISH SKI PARTY
The sisters get more than advice from their instructor.
SEX HOLIDAY HOTEL
The maids join the guests in group and 2 girl action.
SEX SAFARI
Two beautiful girls enjoying a love session are unaware of the hunter!
EROTIC ESCORTS
Two girls whose escorts do not arrive satisfy each other as only girls can.
SPECIAL OFFER—All 4 **£6.00** or **£2.00 each.**

SCANDINAVIAN IMPORTS
COLOR CLIMAX
PRIVATE
WEEKEND SEX
Three magazines that are known world-wide for their full colour uncensored sex action. A must for every lover of true blue sex. One copy of each plus seven more selected titles (10 in all) for just **£10.00.**
Two different copies of each plus 12 more selected titles (18 in all) for only **£15.00.**

DIRECT CONTACTS—NATIONWIDE
Yes direct contact (actual names, addresses and telephone Nos) with nearly 2,000 randy, uninhibited girls just dying to meet you.
JET SET £2.99
DIRECT CONTACTS £2.25
PERSONAL NAMES & ADDRESSES £3.25
SENSATIONAL CONTACTS £1.00
LADIES DIRECTORY £3.50
All 5 can be yours for just **£10.00**

COLOUR SCAN BOOKS
Probably the strongest books on the market today. Packed full of all-action close-ups of explicit sex in full colour worth every penny.
15 different **£10.00** 7 different **£5.00**

VIBRATORS
Super quality, with long life motors that are much better than other cheaper models available elsewhere.
7" DE LUXE **£1.50**
10" SUPER VIBE **£2.75**
10" TWO SPEED **£3.75**
LATEX FLEXIBLE **£6.50**
VARIABLE SPEED **£3.50**
NON-DOCTOR SPECIAL **£6.00**

VIDEOS
Very strong Scandinavian style video action that will turn you on time and time again. The titles speak for themselves—you choose your favourite subjects. Full money back refund if you are not satisfied.
NYMPHO GIRLS/VIBRATORS
COLOR CLIMAX SEX SLAVES
A/F SPECIAL
CAGED WOMEN
NIGHT NURSE
BEDTIME HOSTESSES
SEX SHOP
YOUNG SWEET & SEXY
HOT SEX IN BANGKOK
Any 5 **£199.00** any 2 **£85.00** or **£44.95** each. Available VHS, BETA, PHILIPS 1700 and 2000 (State system when ordering) — add£10 each for Philips.

NEW TITLES
Three brand new sex videos—very strong, uncensored action.
SEXY EMANUELLE—She's at it again with the Navy
'O' FOR MEN—Just right for the head strong boys!
YOUNG LOVE—Group, 2 girls, orgies in the great outdoors.
All 3 for **£120.00** just **£49.95** each.

DOLLS
A lovely dolly lady to love, love and love **£19.95**
Beautiful life-like sexy lady. She has hair, eyes, mouth etc. and loves all the different positions **£24.95**

NOVELS
A rare selection of hard American novels, with very explicit photographs.
8 different **£5.00**

SVEN BOOKS
228 GREEN ST,
FOREST GATE, LONDON E7

THE BIGGER THE BETTER!
Magazines featuring the famous 'big boys'—John Holms, Moby Dick and Super Doug. Really massive guys, 22" and more, plus lots of gorgeous girls, so these are definitely not for gays. Big whole page pictures in crisp, clear detail and lots of close-ups.
6 different **£5.00.**

SEX AIDS
Double Strength Sex Pills **£2.00**, 3 jars **£5.00**
Sex Sugar for staying power **£2.00**, 3 jars **£5.00**
Drive Drips—to create and sustain sexual desire **£3.00**
SEX SEDUCTION! warning, only to be used between consenting adults.
Sex Seduction Liquid—normally **£9.95** our price **£3.95**
Sex Seduction Pills—normally **£9.95** our price **£3.95**
SPECIAL OFFER both for just **£6.95**

SPECIAL SHAPES
High quality, penis shaped and ribbed for the ultimate sensation 7". **£3.00**
A very soft, sexy, bendable rubber vibrator its almost real. **£7.50**
Lifelike vibrating penis—guaranteed to turn on any woman just **£4.99**

SPECIAL PRODUCTION
EUROPEAN EROTIC YEARBOOK—Full of action packed sex, many in colour. Available for the first time with English text. **£3.00**
SEX CINEMA—Stills from many triple 'X' movies. Completely uncensored. **£2.50** Packed with colour.
HISTORY OF SCANDINAVIAN SEX MAGAZINES—Full of original and explicit material.
SEX EXPOSE—The pictures behind the stories. Completely uncensored. **£2.50**
SPECIAL OFFER—ALL FOUR BOOKS ONLY £8.00

TRADE ENQUIRIES WELCOME FROM: Market Traders, Sex Shops and Home/Direct Selling Agents.

CALLERS WELCOME AT SVEN BOOKSHOPS—Visit one of our shops take your time, select your purchase
London 228 Green St Forest Gate E7 — 184 Evershott St. NW1 1, Brewer St., Soho 4, Tisbury Ct., Soho,
Bradford 554 Manchester Rd **Brighton** 38 St James's St **Bristol** 179 Gloucester Rd. Horfie'd, Bishopston
Coventry 119-119a Radford Rd **Croydon** 109a Church St **Edinburgh** 38 Dalry Rd **Hull** 332 Beverley Rd
Manchester 105 Princess Rd, Mosside **Newcastle** 56-58 Westmorland Rd
Nottingham 213 Mansfield Rd **Portsmouth** 60 Kingston Rd **Preston** 48 Friargate **Sheffield** Unit 5, 68 Division St
Sunderland 199 High St, West
CALLERS ALSO WELCOME AT THE PRIVATE SHOPS (our appointed agents) Open Mon-Sat, 9.30am-6pm (Fri 8pm)

CENTRAL LONDON 81 Wardour St Soho 51 Wilton Rd Victoria Sw1 **NORTH LONDON** 114 Camden Road, Nw1 477a High Rd Tottenham N17 **EAST LONDON** 34 Upton Lane E7
SOUTH LONDON 318 Lewisham Rd SE13 153B London Rd, Norbury SW16 also 19 West Hill Wandsworth SW18 **WEST LONDON** 193 Chiswick High Rd W4 **ALDERSHOT** 265b High St
BARNSLEY 8 New St **BATH** 28 Victoria Bldgs, Lower Bristol Rd **BEDFORD** 72-72a Tavistock Rd **BEXLEY** Kent 14 Bourne Rd **BIRKENHEAD** 49 Oxton Rd **BIRMINGHAM** 487 Stratford Rd Sparkhill **BLACKBURN** 71 Darwen St **BLACKPOOL** 311 Church St **BOLTON** 201 St George's Rd **BOURNEMOUTH** 216 Holdenhurst Rd **BRADFORD** 147 Manningham Lane
BRIGHTON 11 Surrey St **BRISTOL** 76, 76a West St. Old Market **BURNLEY** 124c Colne Rd **BURY** 94 Rochdale Rd **CAMBRIDGE** 38 Chesterton Rd **CARDIFF** 9 Mill Lane **CARLISLE** 6 London Rd **CHATHAM** 18 High St **CHELMSFORD** 167 Moulsham St **CHELTENHAM** 395 High St **CHESTER** 5 Bridgefoot **CHESTERFIELD** 528 Sheffield Rd **COLCHESTER** 14, 16 Butt Rd **COVENTRY** 34 Walsgrave Rd, Kingsway Corner **CREWE** 74 Edleston Rd **DARLINGTON** 91 Victoria Rd **DERBY** 61 Osmaston Rd **DONCASTER** 15 Copley Rd **EASTBOURNE** 135 Seaside **EXETER** 133 Fore St **FOLKESTONE** 105 Dover Rd **GLOUCESTER** 178a Barton St **GRIMSBY** 189 Grimsby Rd Cleethorpes **GT. YARMOUTH** 3 Howard St North
HARTLEPOOL 253 Raby Rd **HASTINGS** 149 Queens Rd **HAVANT** Hants 38 North St **HEMEL HEMPSTEAD** 193 London Rd **HIGH WYCOMBE** Bucks 152 Desborough Rd
HORNCHURCH Essex 144 Hornchurch Rd **HOUNSLOW** Middx 78 Whitton Rd **HUDDERSFIELD** 70 Bradford Rd Fartown **HULL** 253 Hessle Rd **IPSWICH** 37 Norwich Rd **KEIGHLEY** Yorks 32, 34 South St **KETTERING** 25 Market St **KINGS LYNN** 41 Norfolk St **KINGSTON** Surrey 203 Kingston Rd New Malden **LEEDS** 237 Chapeltown Rd **LEICESTER** 116 Granby St **LINCOLN** 68 High St **LIVERPOOL** 63 Moorfields **LUTON** 74 Wellington St **MACCLESFIELD** 77 Chestergate **MAIDSTONE** 41 Upper Stone St **MANCHESTER** 54 Oldham St
MARGATE Chlorwater 55 Northdown Rd **MIDDLESBOROUGH** 14 Borough Rd **MORCAMBE** 86 Euston Rd **NEWCASTLE** 255 Westgate Rd **NEWPORT** 14 Sovereign Arcade Kingsway Centre **NORTHAMPTON** 8 Regent Square **NORWICH** 39 St Augustine's St **NOTTINGHAM** 18 Carrington St **OLDHAM** 95 Huddersfield Rd **OXFORD** 54 Cowley Rd **PETERBOROUGH** 75 Dundle Rd **PLYMOUTH** 73 Market Avenue **PORTSMOUTH** 62 Castle Rd Southsea **PRESTON** 44/7 New Hall Lane **READING** 108 Southampton St **RYDE** I.O.W. 92 High St
ROCHDALE 6 Drake St **ROTHERHAM** 3 Rawmarsh Hill Parkgate **SALE** Gm M. chester 68 Cross St **SCUNTHORPE** 25 Dumfrie St **SHEFFIELD** 354 Abbeydale Rd **SHREWSBURY** 40 Wyle Cop **SOUTHAMPTON** 103 St Mary's St **SOUTHEND** 39 Eastern Esplanade **SOUTHPORT** 16 E and Bank Rd **SOUTH SHIELDS** Tyne & Wear 120 Ocean Rd **STOKE** Hanley 62, 64 Piccadilly 25 Liverpool Rd **SUNDERLAND** 20 Stockton Terrace Grangetown **SWANSEA** 3 Dillwyn St **SWINDON** 7 Devizes Rd **TUNBRIDGE WELLS** 25 Vale Rd **WAKEFIELD** 71 Doncaster Rd **WALSALL** 67 Stafford St **WATFORD** 169 St Albans Rd **WEST BROMWICH** 19 Bull St Ringway **WESTON-SUPER-MARE** 72 Meadow St **WIGAN** 57 Wigan Lane
WOLVERHAMPTON 17 Broad St **WORCESTER** 18 Lowesmoor **WORTHING** 68 Victoria Rd **WREXHAM** 5 Yorke St **YORK** 5 Scarcroft Rd **SCOTLAND—ABERDEEN** 8 Chattan Place **DUNDEE** 114 Strathmartine Rd **EDINBURGH** 244 Leith Walk **GLASGOW** 531 Dumbarton Rd **GLASGOW (STH)** 17 Clarkston Rd **KILMARNOCK** 24 Portland St **PAISLEY** 4 Gordon St **N. IRELAND—BELFAST** 31 Gresham St

Just list the items you require and allow 14 days if paying by cheque. All goods are sent under plain cover
I enclose cheque/PO for £.....

NAME _____
ADDRESS _____

_____ **I am over 18**

SVEN BOOKS (Dept C I),
228 GREEN ST, FOREST GATE, LONDON E7

MIA
Photographs by Rupert Daines

AFTER YOUR FLIGHT

(or busy business day)..

relax with a professional massage in the privacy of your hotel room, flat or house.
Before engaging a masseuse we insist that she should be:

- Attractive looking
- Intelligent and well-spoken
- Well - Dressed
- 23 - 33 years old

If she meets these qualifications, then we find out how good she is at her job in fact, all of our young ladies are qualified professional masseuses.
Nationalities? English, Japanese, Scottish, German, South African, Israeli, Chinese, Vietnamese, Polish, Persian.
All races, all colours—but all cultured, all very, very good.

01-935 4820
24hr Visiting Massage
01-486 8867
LONDON also HEATHROW and GATWICK

DR. BLAKOE'S POWERMASTER FOR

New Dimensions in your Love Life

Dr. Blakoe's original Powermaster – the ultimate penis developer – guarantees increased length and girth provided the instructions are adhered to.

Why settle for substitutes when you can be the proud possessor of the real thing!
For over 50 years the original Blakoe Powermaster method of penis enlargement has given complete satisfaction to thousands of men – and, of course, their partners. Each Powermaster penis developer is precision-made, by hand, with a built-in scale to help you measure your success! It never fails to give results.
Think BIG! Invest in your Powermaster NOW. You'll never regret it. Start achieving the dimensions you've always desired – the Blakoe Powermaster way! **Lasts a lifetime!**

SUPER POWERMASTER PENIS DEVELOPER For SUPERMALES!

Length: 9" (22.5cm) Internal circumference 6¼" (15.5cm)
Length: 12" (30cm) Internal circumference 6¼" (15.5cm)
£80.00 POST FREE

FULL MONEY-BACK GUARANTEE
Send remittance with coupon NOW. Or write for full confidential details without obligation.
BLAKOE LIMITED, (Dept CI) 225 PUTNEY BRIDGE RD., LONDON SW15 2PY, ENGLAND

To: Blakoe Ltd., (Dept CI) 225 Putney Bridge Rd., London SW15 2PY, England.
Please send details of the Blakoe Powermaster method of penis enlargement tick ☐
Please send me ..... 9" (22.5cm) SUPER Powermaster/s
Please send me ..... 12" (30cm) SUPER Powermaster/s
I enclose remittance of £ ..... as payment in full.
OVERSEAS please add £10 for air mail delivery.
NAME .....
ADDRESS .....
Registered No. 1922650

READERS WRITES

continued from page 84

of last minute pangs of conscience, came to carry her away. Clearly I was not alone in appreciating that there is more to plain girls than sometimes meets the eye!
Steve W, Penrith.

Rhythm Riding

Sir: One of my favourite occupations is riding my horse. Another favourite occupation of mine is screwing juicy young girls. Last weekend I got the occasion to combine the two.

I was cantering along a woodland trail when I came across a girl of about 20, blonde, skinny and dressed in teeshirt and short shorts, hobbling through the trees. She'd twisted her ankle, so I offered to ride her back to my place and call a doctor. She sat in front of me in the saddle, and soon I got a tremendous hard-on rubbing against her back. She let me feel her pointed tits inside her teeshirt, then her hot cunt inside the shorts. I slowed down so the horse was just walking, lifted her up and turned her round and impaled her on my cock. She wrapped her legs round me and we proceeded like that the two miles back home, jigging up and down with the motion of the horse. She must have climaxed half a dozen times before I squirted my load up her cunt, fingering her and biting her tits as I did so. It sure took her mind off her twisted ankle, and when I got her home and we were waiting for the doctor to arrive, she returned the compliment by sucking me off down her throat. Now we've arranged to meet again as soon as she's mobile.
Alastair B, Hampshire.

She~an~me

of London
FUN FASHION

SUPER SHEEN LEATHER LOOK COLLECTION
Superb quality

Stiletto Boots and Shoes available with 6" heels

Latex garments readily available

TOP QUALITY, SENSIBILY PRICED — FOR ALL OUR LINES
Most credit cards accepted

She-an-me
123 Hammersmith Road, West Kensington W14
Callers most welcome or send £1 for our full colour catalogue
TEL: 01-603 2402 *(Tel. for catalogue if you wish)*

Take Marilyn Chambers to bed for £6.95

FIRST TIME IMPORTS – Never before seen in the UK

SEE ORDER COUPON FOR EVEN LOWER PRICES!

four more sex guides to keep you there all week £3.95 each

WARNING These books are extremely explicit. If viewing totally uncensored sexual acts in close-up could offend or disturb you, please do not order.

£10 FREE GIFT Make any purchase of £5 or more and receive £10 worth of magazines free.

WHEN YOU – CALL IN PERSON AT THE PRIVATE OR SVEN SHOPS (stockists for these and many other adult products.)

SENSUAL SECRETS – AX/1 LARGE FORMAT

~~£9.95~~ £6.95

SEX CHARGED ACTION

Marilyn Chambers, America's First lady of porn shows how and why she likes it. She's featured in action in every one of the 300 plus sex charged colour photographs, including 100 full plate.

Perfect art paper reproduction enhances very 'close-up' photography.

INCLUDES DETAILS OF:

● Masturbation ● Fellatio ● Cunnilingus ● Aphrodisiacs ● Impotence ● Transvestism ● Orgasmic Aids ● Ben-Was ● Erogenous Zones ● Sex Toys ● Penis Enlargement ● Smells ● Pornography ● Costume Sex ● Lesbianism ● Starting Orgies ● Homosexuality ● Swapping ● Frottage ● Multiple Orgasms ● The Labia ● Clitoral Massage and much more!

JOYS OF MASTURBATION CX/3

– FEATURES USE OF DILDOS ~~£8.95~~ £3.95

Everybodys doing it, enjoying it, girls and guys, couples and groups. Shows you how to improve your masturbating techniques in the most exciting ways. Includes the full use of dildos and specially shaped prosthetics.
An incredible 280 explicit photographs with lots of whole page colour.

SEX STARS FAVOURITE POSITIONS – DX/4

DOING IT THEIR WAY! ~~£6.95~~ £3.95

Starring John Holmes, Georgina Spelvin, Serena, Leslie Dovee, James Gillis and many others gives this guide some of the most explosive raw action ever. 150 pages long and over 250 penetrating photographs of your favourite porno stars in mono and colour.

INTERCOURSE ILLUSTRATED EX/5

ALL POSITIONS SHOWN – LARGE FORMAT ~~£6.95~~ £3.95

Learn how to make the most of your favourite positions, guided by precise descriptions and over 200 clinically detailed photographs that fully expose the human body. Includes pulsating close-up genital shots.

ILLUSTRATED ENCYCLOPEDIA SEXUALIS – GX/7 LARGE FORMAT

ILLUSTRATES EVERY KNOWN SEX ACT ~~£6.95~~ £3.95

Want to know all about sex? Then this revealing, startling book is for you. It describes in raw, earthy words and raunchy, stark pictures every known sexual activity and attitude.
Vivid whole page colour; nearly 300 sharp, clear pics; brings it all to life in 150 + pages of super-colour art paper.

SVEN SHOPS Mon-Sat 10.00am-6pm
London 228 Green St Forest Gate E7 – 184 Evershott St. NW1 1, Brewer St., Soho 4, Tisbury Ct., Soho, **Bradford** 554 Manchester Rd **Brighton** 38 St James's St **Bristol** 179 Gloucester Rd. Horfield, Bishopston **Coventry** 119-119a Radford Rd **Croydon** 109a Church St **Edinburgh** 38 Dalry Rd **Glasgow (Sth)** 17 Clarkston Rd **Hull** 332 Beverley Rd **Liverpool** 621 Smithdown Rd, Allerton **Manchester** 105 Princess Rd, Mosside **Newcastle** 56-58 Westmorland Rd **Nottingham** 213 Mansfield Rd **Portsmouth** 60 Kingston Rd **Preston** 48 Friargate **Sheffield** Unit 5, 68 Division St **Sunderland** 199 High St, West

PRIVATE SHOPS Mon-Sat 9.30-6pm (Fri 8pm)
CENTRAL LONDON 81 Wardour St. Soho, 51 Wilton Rd Victoria SW1 **NORTH LONDON** 114 Camden Road, NW1, 47a High Rd Tottenham N17, **EAST LONDON** 34 Upton Lane, E7 **SOUTH LONDON** 318 Lewisham Rd SE13 153B London Rd, Norbury SW16 also 19 West Hill, Wandsworth SW18 **WEST LONDON** 193 Chiswick High Rd W4 **ALDERSHOT** 266b High St **BARNSLEY** 8 New St **BATH** 28 Victoria Bldgs, Lower Bristol Rd **BEDFORD** 72-72a Tavistock Rd **BEXLEY** (Kent) 14 Bourne Rd **BIRKENHEAD** 49 Oxton Rd **BIRMINGHAM** 467 Stratford Rd, Sparkhill **BLACKBURN** 71 Darwen St **BLACKPOOL** 311 Church St **BOLTON** 201 St George's Rd **BOURNEMOUTH** 216 Holdenhurst Rd **BRADFORD** 147 Manningham Lane **BRIGHTON** 11 Surrey St **BRISTOL** 76/76a West St. Old Market **BURNLEY** 124C Colne Rd **BURY** 94 Rochdale Rd **CAMBRIDGE** 38 Chesterton Rd **CARDIFF** 9 Mill Lane **CARLISLE** 6 London Rd **CHATHAM** 18 High St **CHELMSFORD** 167 Moulsham St **CHELTENHAM** 395 High St **CHESTER** 5 Boughton **CHESTERFIELD** 52B Sheffield Rd **COLCHESTER** 74 76 Butt Rd **COVENTRY** 34 Walsgrave Rd (Kingsway Corner) **CREWE** 74 Edleston Rd **DARLINGTON** 91 Victoria Rd **DERBY** 61 Osmaston Rd **DONCASTER** 15 Copley Rd **EASTBOURNE** 135 Seaside **EXETER** 133 Fore St **FOLKESTONE** 105 Dover Rd **GLOUCESTER** 178a Barton St **GRIMSBY** 189 Grimsby Rd (Cleethorpes) **GT. YARMOUTH** 3 Howard St North **HARTLEPOOL** 253 Raby Rd **HASTINGS** 149 Queens Rd **HAVANT** (Hants) 38 North St **HEMEL HEMPSTEAD** 193 London Rd **HIGH WYCOMBE** (Bucks) 152 Desborough Rd **HORNCHURCH** (Essex) 144 Hornchurch Rd **HOUNSLOW** (Middx) 78 Whitton Rd **HUDDERSFIELD** 70 Bradford Rd Fartown **HULL** 263 Hessle Rd **IPSWICH** 37 Norwich Rd **KEIGHLEY** (Yorks) 32-34 South St **KETTERING** 25 Market St **KINGS LYNN** 41 Norfolk St **KINGSTON** (Surrey) 203 Kingston Rd New Malden **LEEDS** 237 Chapeltown Rd **LEICESTER** 115 Granby St **LINCOLN** 68 High St **LIVERPOOL** 63 Moorfields **LUTON** 74 Wellington St **MACCLESFIELD** 77 Chestergate **MAIDSTONE** 41 Upper Stone St **MANCHESTER** 54 Oldham St **MARGATE** (Kent/Thanet) 55 Northdown Rd **MIDDLESBOROUGH** 14 Borough Rd **MORCAMBE** 86 Euston Rd **NEWCASTLE** 255 Westgate Rd **NEWPORT** 14 Sovereign Arcade, Kingsway Centre **NORTHAMPTON** 8 Regent Square **NORWICH** 39 St Augustine's St **NOTTINGHAM** 18 Carrington St **OLDHAM** 95 Huddersfield Rd **OXFORD** 54 Cowley Rd **PETERBOROUGH** 75 Oundle Rd **PLYMOUTH** 23 Market Avenue **PORTSMOUTH** 62 Castle Rd, Southsea **PRESTON** 44/2 New Hall Lane **READING** 108 Southampton St **RYDE** (I.O.W.) 92 High St **ROCHDALE** 8 Drake St **ROTHERHAM** 3 Rawmarsh Hill, Parkgate **SALE** (Gtr Manchester) 68 Cross St **SCUNTHORPE** 25 Dunstall St **SHEFFIELD** 354 Abbeydale Rd **SHREWSBURY** 40 Wyle Cop **SOUTHAMPTON** 103 St. Mary's St **SOUTHEND** 39 Eastern Esplanade **SOUTHPORT** 167 East Bank St **SOUTH SHIELDS** (Tyne & Wear) 120 Ocean Rd **STOKE** Hanley 62/64 Piccadilly, 25 Liverpool Rd **SUNDERLAND** 20 Stockton Terrace Grangetown **SWANSEA** 3 Dillwyn St **SWINDON** 7 Devizes Rd **TUNBRIDGE WELLS** 25 Vale Rd **WAKEFIELD** 71 Doncaster Rd **WALSALL** 67 Stafford St **WATFORD** 169 St Albans Rd **WEST BROMWICH** 19 Bull St, Ringway **WESTON SUPER-MARE** 72 Meadow St **WIGAN** 57 Wigan Lane **WOLVERHAMPTON** 17 Broad St **WORCESTER** 18 Lowesmoor **WORTHING** 68 Victoria Rd **WREXHAM** 6 Yorke St **YORK** 5 Scarcroft Rd **000 SCOTLAND – ABERDEEN** 8 Chattan Place **DUNDEE** 114 Strathmartine Rd **EDINBURGH** 244 Leith Walk **GLASGOW** 331 Dumbarton Rd **GLASGOW (STH)** 17 Clarkston Rd **KILMARNOCK** 24 Portland St **PAISLEY** 4 Gordon St **000 N. IRELAND – BELFAST** 28 Castlereagh Rd & 31 Gresham St

MAIL ORDER COUPON
Please send me the book(s) indicated. I enclose £.....
If paying by cheque add your address to reverse.

☐ AX/1 £6.95
☐ AX/1 plus two others £12 (tick boxes)
☐ AX/1 plus other 4 titles £17
☐ CX/3 ☐ DX/4 ☐ EX/5 ☐ GX/7 at £3.95 each
☐ CX/3 – DX/4 – EX/5 – GX/7 – 4 titles only £12

I am aware of the books contents and I agree not to show them to minors. I am over 18. Signed.....

NAME _____

ADDRESS _____

_____

EDUCATIONAL BOOKS OFFER (Dept CI)
228 GREEN ST, FOREST GATE, LONDON E7

EDUCATIONAL BOOKS OFFER 228 GREEN ST, FOREST GATE, LONDON E7

club CLASSIFIED

2— BOOKS/ MAGAZINES

YORK adult video books, magazines. Callers welcome. Blue Star 93, Nunnery Lane, York. S.A.E. for lists. (Open 6 days – late night Thu & Fri till 7pm) closed Mondays.

GENUINE Danish and Swedish H.C. Magazines. Send 2 x first class stamps for details. Also exclusive Video Hire Club. "Shoppers Bargain Centre". P.O. Box 40, Bredford Street, Walsall, West Midlands. WS1 4BH.

3— CLOTHING

SIAM Trading Company offers you the opportunity of viewing the provocative Camille, and friends, displaying sheer and exotic glamourwear, in our colour catalogue. Send £1.00 (refundable). Box 030049.

5— DATING SERVICES

VENUS Bureau. A unique register for swinging singles and and couples through U.K. Tel. Dorking (0306) 731084.

INTRODUCTIONS! Marvellous lists! S.A.E. Correspondence (1) Club, London W8 EJK.

BEAUTIFUL GIRLS
FROM ALL CONTINENTS
want
CORRESPONDENCE, FRIENDSHIP, MARRIAGE.
★ *Sample photos free* ★
HERMES-VERLAG, BOX 110660/A, BERLIN 11, W. GERMANY.

MEET new friends in your area. All ages, free brochure. Jackie White Agency, 328, Corn Exchange, Manchester.

6— ESCORTS

LIB LTD. Escorts, guys, girls, T.V.s, 24 hours. Tel: 01-582-0880. Credit cards accepted.

YOUNG lady offers to escort gentlemen over 35 years old. Tel: Bristol 508900.

in PARIS
a young beautiful
GIRL
AWAITS YOUR
CALL
RING ANYTIME
1.5897059

ATTRACTIVE, sexy lady, 29, for unforgettable time. Tel: Southampton 550041.

AMANDA'S lovely escorts available. Bournemouth 760502 or 573765. Anytime.

SUPER CHIC
for any occassion . . . attractive, discreet, stimulating companions ring 01-286 6528

7— FILMS/ VIDEO

ADAM'S APPLE

Attention! No pirate copies.
We offer our customers a superb selection of explicit videos. Films & magazines from Scandinavia & Germany.
All videos are full colour originals, cellophane sealed in manufacturers packing as your guarantee that they are unopened.

All goods are despatched confidentially for your peace of mind.

We also offer a no-risk opportunity to see exactly what material is available.

Send £3.75 to address below for fully illustrated catalogues.
Please, send all enquiries, cheques and postal orders to name and address below.

ADAMS APPLE
BBC Box No. 26
Vesterbrogade 208,
1800 Copenhagen V.
Denmark.

H.C. MAGAZINES
Video and Films
Sample £2.00
Films £15.00
video £25.00
Every subject available
TOP INTERNATIONAL
P.O. Box 63133, 3002, JC Rotterdam, Holland

H.C. mags, Videos, Films, Mags, samples £2.00; Films. £15.00; Video. £25.00. Every subject available. Intertel, Postbox 21887, 3001 SW, Rotterdam.

BONDAGE CLASSICS
VIDEOS
Produced by H.O.M., CENTURIAN C.P., F.D. AND T.V. 'V.H.S. OR BETA'
send large s.a.e. to:- BOX 070056 (REF: DEPT C)

BONDAGE
6 New Titles!
available now on Video from
Bizarre
the greatest name in
Fetish Films
Send 25p for Illustrated Colour Leaflet and judge for yourself!
Leisuremail
(CI) 69 Long Lane, London EC1A 9EJ

VIDEO of your intim te moments. Discretion assured. Box 070062.

ADULT home videos. Amateur, professional, sale/exchange. Write: S.L.V., 241, Lower Road, London, SE16.

8— MARITAL AIDS

INDULGE your fantasies with our love and pleasure aids. Full colour catalogues only £3.00 (refundable first order). Free vibrator with orders over £15.00. Dept C, Aquarius International, 64, Castle Road, Scarborough YO11 1XE.

See your penis GROW!
Yes you can watch your penis grow when you use our new developer pack. You will get:-
1/ A high quality dependable clear perspex developer – you can actually see it grow.
2/ A newly formulated cream that assists development.
3/ A new sex book devoted to giving you a bigger penis. Simple to follow and clearly illustrated to excite and aid development
SPECIAL OFFER
This special kit designed to help you develop a bigger penis can cost upward of £25.
OUR PRICE TO YOU JUST £14.95
Mailaids Dept C1
P.O. Box 55, London E7.

IS GINSENG an aphrodisiac ?
IS VITAMIN E vital for Sexual Health ?
All the medical facts plus complete Ginseng/Vitamin E combined course for only £4.75 + 25p P&P by return.
LLOYDS (Portsmouth) LTD.
51 Albert Rd., Southsea PO5 2ST

durex An Extra Dozen FREE

DUREX GOSSAMER	48 price	£8.64
DUREX FETHERLITE	48 price	£8.96
DUREX FIESTA	48 price	£8.96
DUREX EXTRASAFE	48 price	£9.28
DUREX EXCITA	48 price	£12.00

60 Durex for the price of 48!
(Smaller quantities at pro-rata rate)
SPECIAL OFFER– 1 dozen each of above varieties for only £10.00!
Post Free; Plain Wrapper; By Return
LLOYDS (Portsmouth) LTD.
51 Albert Rd., Southsea PO5 2ST.

PENIS rings. Added size, added pleasure. S.A.E. plus £5. Mercury Airling, Great Eversden, Cambridge.

10— MASSAGE

MAGIC touch – exclusive massage pleasure, for sensual sybarites. Tel: 01-748 5569.

FOR that special massage. Phone Angie on 01-602 7575.

BRIGHTON: Massge in comfortable surrounds. Phone: 0273-609977.

EXCLUSIVE massage by Sheena. Tel. Brighton 564511.

LADIES! Young man will massage. London. Box 100194.

EXCLUSIVE massage by Sue. Tel: Brighton 726410.

KARENA'S visiting massage. Discreet, select, special. North London/South Herts. Tel: 01-803 6064.

BEAUTIFUL, elegant blonde offers sensual personal massage to mature business gentlemen. Discretion guaranteed. Middlesex. Box 100197.

ATTRACTIVE masseuse gives relaxing massage in comfortable surrounds. Tel: Brighton 609977.

MASSAGE in comfortable, private suite. Birmingham area. Tel: 021-459 9673

SENSUAL massage, exceptional service. Rose, 28, pierced nipples, etc. Glamorgan. Tel: 0656 722799.

LUXURIOUS massage, special services. Claire, 01-499 7615

GENTLEMEN prefer blondes. Young, sensual massage. Tel. 01-581 1628.

KISHA
EXCLUSIVE MASSAGE
Relax in luxury in sophisticated Central London premises
Tel: 01-723 1923
(12 am — 11pm.)

Every single time means once forever.
For a gentle oriental touch, like fresh morning dew, ring 01-435 3429

SENSUAL for gentlemen. Weekdays (11am-6pm). Janine. Luton. Tel. 0582 29211.

LADIES! Masseur now available in Leeds area, offering a discreet service in your home or my studio. Details, Phone Peter, on 0532 522747.

SOPHISTICATED, young lady offers sensuous body massage, complete personal service, to business and executive gentlemen in conveniently located, private apartment. My utmost discretion assured. Manchester. Tel: 061-653 8181.

LADIES! Free, visiting massage by discreet, friendly, 5'7", attractive male, 22. Exceptional service. N. East/anywhere. Box 100205.

MAHOGANY: London massage. 10.30-8pm (Mon-Fri), 12 – 6pm (Saturday). Tel: 01-388 3729.

BEAUTIFUL brunette offers revitalising body massage in luxury S.W.1 surroundings. Phone: 01-245 0071.

BEAUTIFUL, slim and black. Enjoy a relaxing massage with a Caribbean lady. Phone 01-723 5410.

MANDY. Beautiful soothing relaxation with lovely young masseuse in luxurious, private, central suites. London or Birmingham. Tel: 01-289 7840.

MAXINE, specialist in sensational massage for gentlemen. Your every whim catered for. Tel: 01-262 9530 for appointment.

MERCEDES
LONDON'S BEST MASSAGE
EXCLUSIVE SURROUNDINGS
Telephone 01-387 4697

club CLASSIFIED

EROTIQUE

MASSAGE FOR CONNOISSEURS

11AM TO 7PM

(PHONE) 01-229-9173

EXECUTIVE SUITE

SOPHISTICATED LONDON MASSAGE

FOR APPOINTMENT

Tel:

01-262 8572

(12am – 11pm)

11— MODELS ART PHOTO

PROFESSIONAL photographer requires new, young models for all types of photographic work, page 3 etc. Top fees paid. Call Ron Mowlam on 01-486 6109 (London W1).

12— PHOTO (GLAMOUR)

GLAMOUR PHOTOS

UP THE MINI SKIRT.
SCHOOLGIRL.
SEXY NIGHTIES.
STRIPTEASE.
STOCKINGS.
NUDES.

M.L. STUDIOS (Dept C) 11 Broodmead Rd., Folkestone, Kent.

£3 Per Set OR £1 samples

GIRLY VIDEOS

Send £15 for sample (VHS) video tape (30 mins) of 6 gorgeous girls!

SCHOOLGIRL CONNOISSEURS
WHERE OTHERS TRY . . .
. . . WE SUCCEED

• Your first package shows young Sarah shyly removing her uniform plus offers you won't believe. Also included: **Free** samples of the younger Stephanie, Tracy and Sally, with details of quality, original photosets of these really young girls in their uniforms, sexy undies, B/C/P., sexy shorts, sensuous duos, brief bikinis, bathroom pleasures and W.S.

• **Hear** these young lovelies on the most explicit audio cassetes ever. Hundreds of satisfied customers can't be wrong. So start giving yourself the ultimate experience. Your first package just £4.00 to

KELLY CHRISTIAN (C) P.O. Box 43, Gloucester GL3 2TD

Overseas orders add 10%

Applicants must be 18 + yrs. old.

ADULT photographs, s.a.e. list. G.R.G. (C) Photography, P.O. Box 10, Portishead, Bristol BS20 8DS.

PHOTOGRAPHS BY MAXZINE

ADULT PHOTOGRAPHS

*Young Janie uniform special	£2
*Older (44) mature woman	£2
*Busty bonanza	£2
*Seductive nudes	£2
*Candid black stockings	£2
*Assorted knicker shots	£2

All exclusively photographed, fully uncensored by MAXZINE s.a.e for lists

MISS C. MAXZINE, PO BOX 2, DEREHAM, NORFOLK, NU20 3RS

NEW! Jayne's pose-to-order service. Send £1.00 or details/sample. Box 120098.

FREE! Free! Free! Are you a lover of fabulous, big boobs? Then, this private newsletter is just for you, send S.A.E. to: I.J. Promotions, 20B, Clewer Fields, Windsor, Berks. NOW!

13— SERVICES

DREAMLINE: fantasy phone calls. Send details with £5.00, to Vanessa. Box 130072

SECRET dreams! Fantasies! Photos, panties, more! Love letter/photos £3.00. Box 130075.

ATTRACTIVE, school leaver has worn navy blue knickers for disposal. Send £5.00. Box 130076.

VIDEO camera and liberated operator available to record your wishes. Modest fees. S. Wales/Bristol areas. Box 130078.

SEXY, young female has photos/letters for sale. Details Box 130080.

AROUSING photoset of sexy, young stripper. £6.00. Box 130082.

HI! I'm Jayne. I've 6, explicit photos + cassette tape of my very sexy pillow talk. £12.00 and I'm yours every night. Box 130083.

RENT-a-mailbox! Completely confidential mailing address available now! Phone 01-253 1236.

SEXY phone calls. Send £5.00 for details to, Helen. Box 130086.

16— PHOTO-PROCESSING

COLOUR processing in our small, private laboratory: 24 exps. – £4.00; 36 exps. – £5.80. Sandford Photographic, Crediton, Devon.

19— TRAVEL

Stag Tours Limited

offer exotic holidays for gentlemen to Thailand (Bangkok & Pattaya). 15 days from £575 S.A.E. 9" × 4" for details: Stag Tours Ltd., Dept. C, P.O. Box 119, Norwich NR1 4SH.

NOTICE

Regarding advertisements which state payment required for goods or services.

ALWAYS send either postal orders or cheques.

NEVER send cash.

20— SITUATIONS VACANT

INTERNATIONAL organisation requires escorts for jet-set clientele throughout Europe. Just name/phone no. to: Mayfair International, 11, Connaught Place, London W2 2ET.

56— PERSONAL

VERY handsome male, 30, seeks busty female. Your place. Creine, Manchester. Box 560745.

MALE, single, 34, wants to change present conventional sex life and meet couples thinking similarly. Any nationality. Threes/clothes possible, but always fun. Let's explore. Photo please S/London/Kent/Sussex. Box 561231.

ELDERLY gent seeks female for friendship and sexy fun. Will be kind. Glasgow area. Box 561250.

FRENCH artist wishes to exchange letters, photos, sketches, books on bond/C.P. Bizarre fets of all kinds. Box 561256.

TALL, handsome, company director, 38, into long, sexy lunchtimes, seeks likeminded ladies to join him. London area. Box 561234.

VOYEUR, discreet Englishman, 47, attractive, sense of humour, will participate. Herts. area. Box 561235.

JUST to kiss and caress you for mutual thrills. Respectable gent, 68. Anywhere. Box 561236.

MALE, 32, seeks females for outings and uninhibited fun. Will travel anywhere in Northern England. Photo, please, and details. Box 561237.

ATTRACTIVE male, 22, seeks females, any age, for mutual pleasure. Discretion assured. Box 561238.

NORTH West: 35, business man wishes to entertain young ladies, 16-35, discretion assured. Photo/phone appreciated. Box 561239.

GENEROUS, young male, 6' 1", 26, seeks young 18-35, female. Likes panties, nylons. Frank letter. Photo/phone no. Mine in return. Box 561240.

WOULD coloured lady correspond. Lanarkshire. Box 561241.

AC/DC male, 26, seeks similar or TV. Photo please. Northeast. Box 561242.

ATHLETIC male, 25, seeks couples/females. Photo/phone appreciated. London area. box 561243.

MALE, 28, seeks company of ladies, 35/70, for mutual pleasure. Northern Ireland. Box 561245.

SHY male, 25, seeks female, 18-50. South East. Can accommodate. Box 561246.

MALE seeks singles/couples. Also sexy, keen voyeur. Photo/A.L.A. Birmingham. Box 561247.

CLASSIFIED APPLICATION COUPON ON PAGE 98

MALE, 36, seeks married/single females for sexy fun. Discretion assured. Redditch area. Box 561248.

INEXPERIENCED male, 22, needs experienced ladies, 23-30, for sexy fun. Discretion assured. Photo. Birmingham. Box 561249.

MANCHESTER: couple, mid 20's seek similar or bisexual girl for fun. Can accommodate. photo/phone. Cleanliness/discretion essential. Box 561251.

SCOTLAND: attractive lady, 36-24-38, wishes to meet randy men who appreciate a real woman. Game for anything (legal). Sexy. No fees. Box 561252.

ARABIC, male, 32, seeks female, 20+, for sexy fun and mutual pleasures. My own flat. London. Box 561253.

ATTRACTIVE couple, female 24, ac/dc, male 33, uninhibited, sensual, seek similar for fun and swaps. Also bi female for threes. Photo essential. London/anywhere. Box 561254.

SUSSEX coast: strict, young "school;mistress" will spank naughty boys (over 21). box 561257.

SINGLE gent, 36, seeks female, 20-38, for companionship and in depth relationahip. Leeds area. Box 561258.

APPRENHENSIVE, happily married, professional couple: she; slim, blonde, 34, super. He; 39, active, friendly. Into cooking, wine, outdoors, travel, undies, photography, sexy fun. Seeking compatible couple or single(s). Share photos. perhaps partner(s). Photograph(s) + full letter essential. Box 561259

COLUMN HEADINGS AVAILABLE FOR CLASSIFIEDS

- ★ ACCOMMODATION
- ★ BOOKS /MAGAZINES
- ★ CLOTHING
- ★ CLUBS
- ★ DATING SERVICES
- ★ ESCORTS
- ★ FILMS/VIDEO
- ★ MARITAL AIDS
- ★ MASSAGE
- ★ MODELS Art-Photo)
- ★ PHOTO (Glamour)
- ★ SERVICES
- ★ PHOTOGRAPHIC
- ★ SHOWS
- ★ TRAVEL
- ★ PERSONAL

If you require another heading, please mark it clearly on the order coupon.

ADVERTISEMENT CHARGES

1 Per word (Individual)

	Men Only	Club International	Escort	Razzle
	£1.00	75p	75p	50p

or in *all* 4 magazines = 50p *per word* for each magazine = £2.00 per word

2 *Bordered Ads* (Individual)

	Men Only	Club International	Escort	Razzle
	£60.00	£45.00	£45.00	£30.00

Minimum size

3x1 (example)
To use an ad this size would cost as shown opposite

OR in all 4 magazines
= *£30.00 per ad* for *each* magazine
= *£120.00* for 4 ads.

3 *Box Numbers*: £2.50 *Extra*
Any advertiser may use our confidential box number service, but *ALL* 'Personal' ads *MUST* carry one. This extra charge is made to include our swift postage/packaging service to advertisers. No charge is made to readers sending replies. Advertisers using *ALL* 4 magazines with an *identical ad*, pay £2.50 *only* for the service.

4 *Advertisers* are, therefore, invited to use our magazines either individually or – at a generous discount – all 4 together each month. The discount only applies for the use of 4 magazines.

5 *If you have* any questions on costs, variation in ad sizes, use of artwork, deadlines, further discounts, multiple bookings, advertising agency discounts, then ring 01-434 2725, we will be pleased to assist you.

6 *Please read* carefully and use the classified advertisement application coupon

LONDON GIRLS

GO ANYWHERE
24 HOUR
VISITING MASSAGE
01-402 6207

JADE

A TOUCH OF CLASS

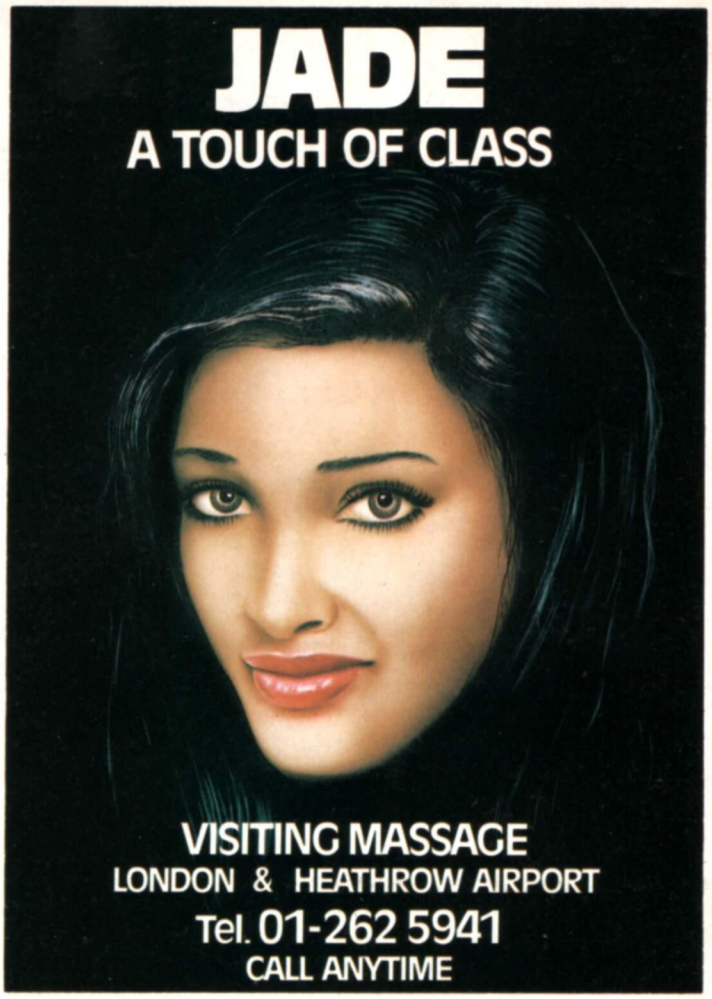

VISITING MASSAGE
LONDON & HEATHROW AIRPORT
Tel. 01-262 5941
CALL ANYTIME

CLASSIFIED COUPON ✱ ☐ MEN ONLY ☐ CLUB INTERNATIONAL ☐ ESCORT ☐ RAZZLE

HOW TO ADVERTISE

1 Tick ☑ (above) the magazine(s) in which your ad is to appear.
2 Write your ad clearly, in block capitals please, in the boxes provided below, one word each box.
3 Write column heading you require ('Personal', 'Massage', etc.) in space provided.*
4 Your full name, address (and telephone number, if available) *must* be supplied below.
5 *All* 'Personal' ads *must* have a box number – charge: £2.50 *extra*.
6 *All* ads must be prepaid by cheque or Postal Order (no cash please) and made payable to *(PAUL RAYMOND PUBLICATIONS LTD.)*
7 Cut out coupon and send with cheques/P.O.'s to address opposite.

COSTS

SEE "ADVERTISEMENT CHARGES" panel

HOW TO REPLY (BOX NUMBERS)

1 Place each reply in a separate, sealed envelope.
2 Write relevant box number on top/right corner (no stamps required).
3 Put all replies in a larger envelope and send to address below.
4 *Note:* There is no additional charge to readers who reply to box numbers.

ADDRESS FOR ALL CORRESPONDENCE
'CLASSIFIED'
PAUL RAYMOND PUBLICATIONS LTD.,
2, ARCHER STREET, LONDON W1V 7HE.

PLEASE NOTE

1 Stating age, sex and the area in which you live in your advertisement, *increases* the likelihood of good response. The decision is, of course, up to you.

2 Readers are reminded that they reply to classified ads at their own risk. When sending returnable material, it is suggested that they enclose a stamped addressed envelope to facilitate the process. Advertisers who receive such material are asked to ensure its return. The editor regrets that we are unable to enter any correspondence regarding box number replies.

3 We reserve the right to refuse or amend any advertisement at our sole discretion and without explanation. In cases of refusal, money paid will be refunded.

NAME _____

ADDRESS _____

_____ TEL. NO. _____

I enclose £ _____ for _____ months SIGNED _____

One word in each space BLOCK CAPITALS PLEASE. *COLUMN HEADING _____

Elena

Visiting Massage
by Young Attractive
Masseuses

phone 01 202 4363
Any time

Dawn

Londons Visiting
Massage

We Await Your Call
01-202 7737

BIANCA
VISITING MASSAGE
YOUNG, BEAUTIFUL
AND DISCREET
Tel 01-243-0321

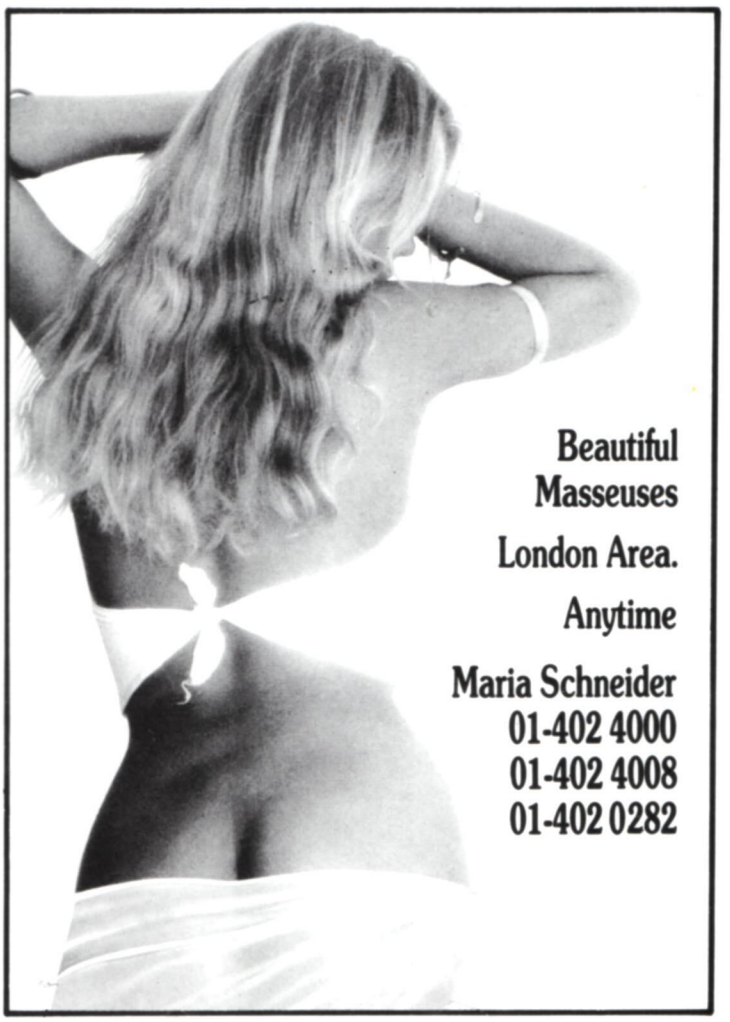

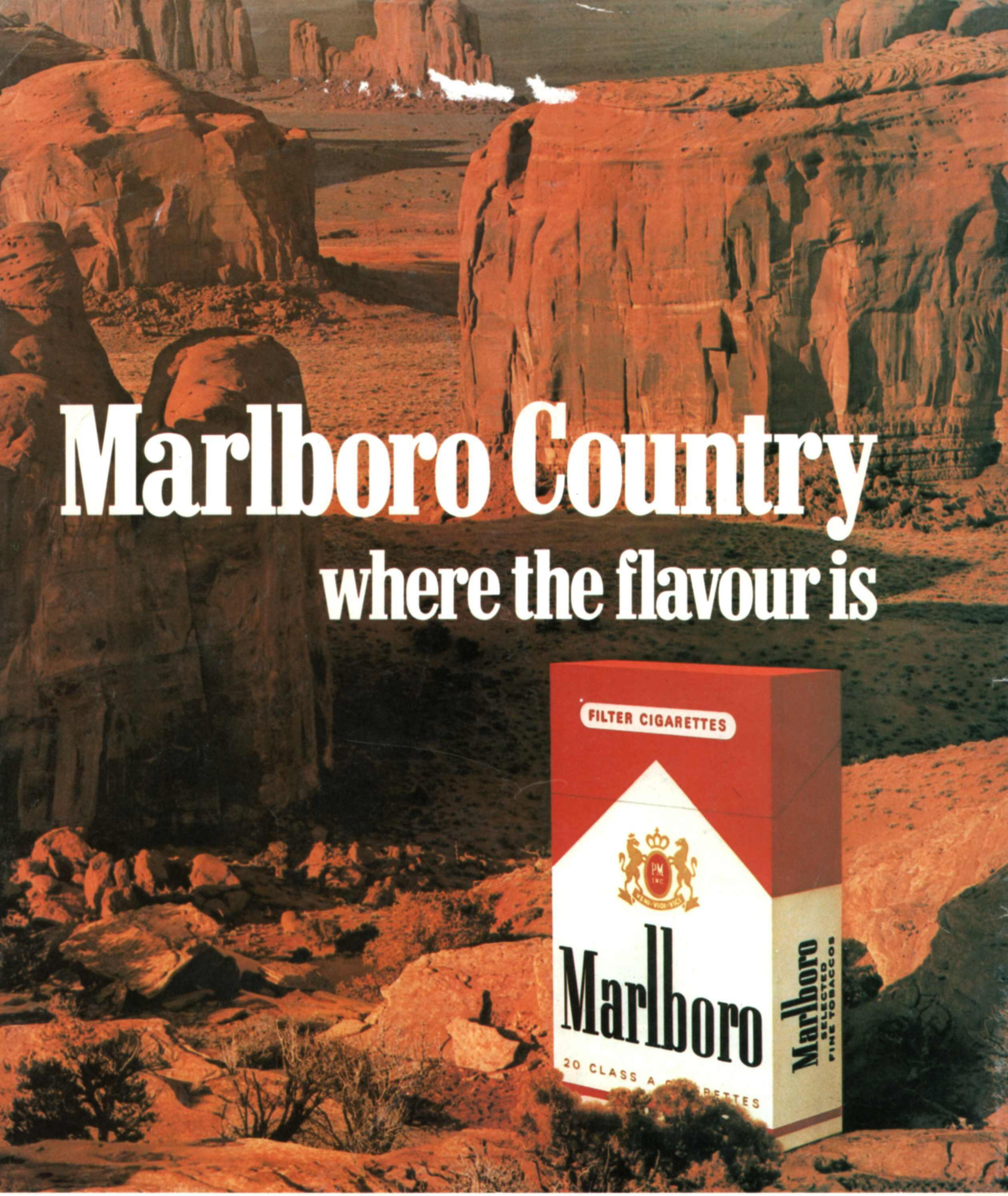

LOW TO MIDDLE TAR As defined by H.M. Government
DANGER: Government Health WARNING:
CIGARETTES CAN SERIOUSLY DAMAGE YOUR HEALTH